GENERAL LIBRARY,
UNIV. OF MICH.
JUN 13 1904

THE

Publishers' Weekly

THE AMERICAN

BOOK TRADE JOURNAL

WITH WHICH IS INCORPORATED

The American Literary Gazette and Publishers' Circular.

[ESTABLISHED 1852.]

PUBLICATION OFFICE, 298 BROADWAY, NEW YORK.

Entered at the Post-Office at New York, N. Y., as second-class matter.

VOL. LXV., No. 24. NEW YORK, June 11, 1904. WHOLE No. 1689

"Far outside the common run of fiction."

—*The Dial*, Chicago.

The Wood-Carver of 'Lympus

By M. E. WALLER, Author of "A Daughter of the Rich," Etc.

LOUISE CHANDLER MOULTON says:

"No one could read the story of the Wood-Carver's struggle and his triumph over fate without being helped and uplifted."

HARRY THURSTON PECK, Editor of *The Bookman*, says:

"It is a book which does one good to read, and which is not readily forgotten; for in it are mingled inextricably the elements of humor and pathos, and also a strain of generous feeling which uplifts and humanizes."

Rev. GEORGE C. LORIMER, D.D., says:

"The story is full of human interest and is remarkably well told. Its directness, simplicity and beauty must appeal to many readers, as will the local color challenge the admiration of all who know New England."

AMOS R. WELLS, Managing Editor of *The Christian Endeavor World*, says:

"Miss Waller has written a story that will live,—a clean, strong, uplifting tale of patience and purpose. The book is as manly as Ralph Connors', and written with a more satisfying art."

With Frontispiece by CHASE EMERSON

311 Pages. 12mo, $1.50. Second Edition.

Published by LITTLE, BROWN & CO., Boston

MISS RIVES' NEW NOVEL

THE CASTAWAY

**"THREE GREAT MEN RUINED IN ONE YEAR
A KING AND A CAD AND A CASTAWAY"**
—Byron

This splendid story by the author of "Hearts Courageous" is a romance of the loves of Lord Byron,—the strange marriage and separation, the riotous passions, the final ennobling affection.

It is a romance also of his adventures, from the day when he awoke to find himself the most famous man in England, till, a self-exiled castaway, he played out his splendid death-scene in the struggle for Greek freedom.

"The Castaway" is illustrated with eight pictures in color by Howard Chandler Christy.

The price of the book is as striking, original and bold as its literary quality.

THE PRICE OF "THE CASTAWAY" IS
ONE DOLLAR EVERYWHERE

It sells at the price at which it is advertised, and it is advertised at the price at which it sells. We obligate ourselves absolutely to maintain the price at which it is retailed.

THE BOBBS-MERRILL COMPANY
Publishers, INDIANAPOLIS, U. S. A.

From Page's List

Notable Fiction *Summer Reading*

THE BRIGHT FACE OF DANGER

By ROBERT NEILSON STEPHENS

The latest novel by the author of "An Enemy to the King," "Philip Winwood," etc., etc.

Illustrated by H. C. EDWARDS. $1.50

"The love making is sweet and honest and the fighting is superb. Quite the most fascinating romance of the season."—*Chicago Tribune.*

"Mr. Stephens has fairly outdone himself, and we thank him heartily. THE BRIGHT FACE OF DANGER is spirited, entertaining, rational and convincing. The rapid movement of the story carries everything before it. Would there were more stories like it."—*Boston Transcript.*

"One of the best novels in a decade."—*Phila. Press.*

AZALIM

A Romance of Old Judea

By MARK ASHTON

Author of "She Stands Alone," etc.

With colored frontispiece and six reproductions from rare old prints. 12mo, $1.50.

"Brilliant with descriptions of the life of the times, vivid pictures of the hideous rites of Baal-Worship, and the beauty and simplicity of the teachings of the prophet Elijah."

—*Boston Herald.*

THE SECOND MRS. JIM

By STEPHEN CONRAD

Large 16mo, decorated cover. Illustrated. $1.00.

The story of a shrewd spinster who marries a prosperous farmer with two boys, and of domestic tangles and their satisfactory unravelling. Full of quaint philosophy and humor, this conception of the stepmother heroine in popular fiction is destined to rank with "Mr. Dooley" and "Selfmade Merchant."

THE WATCHERS OF THE TRAILS

By CHARLES G. D. ROBERTS (*Just Published*)

A companion volume to "The Kindred of the Wild," with 48 full-page drawings and many decorations by CHARLES LIVINGSTON BULL. Square 12mo. $2.00.

A collection of Professor Roberts's latest stories of the deep forest full of wonderful descriptions—told with fine restraint and most subtle art. All critics agree in giving his work pre-eminence for sympathy, knowledge and literary power.

Other Nature and Animal stories by the same author are:

The Kindred of the Wild. $2.00

Earth's Enigmas. $1.50

The Heart of the Ancient Wood $1.50

Order through your jobber or of the publishers

L. C. PAGE & COMPANY, BOSTON

IMPORTANT DISCOVERY!

WILL BE PUBLISHED JUNE 10, 1904

New Sayings of Jesus

AND

Fragment of a Lost Gospel

FROM OXYRHYNCHUS

With Plate. 12mo. Board Covers. 40 Cents Net

NOW READY!

Oxford Cyclopedic Concordance

BEING A PRACTICAL BIBLE DICTIONARY, INCLUDING CONCORDANCE, SUBJECT INDEX, GLOSSARY, CHRONOLOGIES, HARMONY, BOTANY, ETC., UNDER ONE ALPHABET . . .

Illustrated with the Latest Photographs from the Holy Lands

Cloth Binding. 75 Cents **Leather Binding. $1.25**

"The Oxford University Press is always in the front line of improvement. It gradually added to the helps published in connection with their Bibles, till there were forty-seven alphabetical lists. These have been rearranged under one alphabetical arrangement, with changes bringing it up to date, and entitled The Cyclopedic Concordance. . . . **They are the most complete and best arranged of all the helps in various Bibles.**"—*The Intermediate Sunday School Quarterly, April*, 1904.

"To accomplish this arrangement was an herculean task, requiring the skill of great scholarship, as well as infinite patience, but the result is such a simple and comprehensive volume, such a saving of valuable time, and withal such a natural thing to have done, that the wonder is no one ever thought of it before. **But it is these sort of brilliant masterstrokes which have given the Oxford Bible its high place in the world's esteem.**"—*Christian Nation, May* 25, 1904.

JUST PUBLISHED!

The Titles of the Psalms

THEIR NATURE AND MEANING EXPLAINED

. . . BY JAMES WILLIAM THIRTLE . . .

12mo. Cloth. $2.00 Net

"This new book opens with a full recognition of the fact that the key to the understanding of the titles was lost in very early times—certainly more than 2000 years ago; but it closes upon a series of studies in which the author claims to have found that key, and reinstated the chief musician, or precentor, of psalmody in Jerusalem."—*The Standard, Chicago, May* 21, 1904.

"'The Titles of the Psalms,' by James William Thirtle, is distinctly out of the beaten path of Biblical literature. Should the book do no more than dispel the mysticism which has attached itself to the titles of the Psalms, it would be of great advantage. Biblical students will appreciate that it does much more than this."—*The Churchman, May* 21, 1904.

"Mr. Thirtle claims to have found the key to the titles of the Psalms—a key which has been lost for two thousand years at least. . . . If his view be accepted, the result is far-reaching, and from many points of view the Psalter gains considerably. . . . A revolutionary and ingenious book, which cannot fail to provoke much curiosity and attention."—*Daily Chronicle.*

OXFORD UNIVERSITY PRESS

American Branch **91 and 93 Fifth Ave., New York**

The Publishers' Weekly.

JUNE 11, 1904.

RATES OF ADVERTISING.

One page	$20 00
Half page	12 00
Quarter page	6 00
Eighth page	4 00
One-sixteenth page	2 00

Copyright Notices, Special Notices, and other undisplayed advertisements, 10 cents a line of nonpareil type.

The above prices do not include insertions in the "Annual Summary Number," the "Summer Number," the "Educational Number," or the "Christmas Bookshelf," for which higher rates are charged.

Special positions $5 a page extra. Applications for special pages will be honored in the order of their receipt.

Special rates for yearly or other contracts.

All matter for advertising pages should reach this office not later than Wednesday noon, to insure insertion in the same week's issue.

RATES OF SUBSCRIPTION.

One year, postage prepaid in the United States.	$3 00
One year, postage prepaid to foreign countries.	4 00

Single copies, 8 cents; postpaid, 10 cents. Special numbers: Educational Number, in leatherette, 50 cents; Christmas Number, 25 cents. Extra copies of the numbers containing the three, six and nine months' Cumulated Lists, 25 cents each, to subscribers only.

PUBLICATION OFFICE, 298 BROADWAY, P. O. BOX 943, N. Y.

INDEX TO ADVERTISERS.

	PAGE
American Code Company	1506
Baker & Taylor Co	1505
Baker's Great Book Shop	1498
Blakiston's (P.) Son & Co	1506
Bobbs-Merriil Co	1474
Books for Sale	1498
Books for Summer Travellers	1505
Books Wanted	1493
Brainard (W. F.)	1506
Butler-Ward Company	1504
Cazenove (C. D.) & Son	1506
Century Company	1501
Cooper Engraving Co	1506
Copyright Notices	1498
Jenkins (Wm. R.)	1504
Kay Printing House	1504
Kellogg (Andrew H.)	1504
Little, Brown & Co	1473
McCarthy (J. F.)	1506
McClure, Phillips & Co	1499, 1508
Maggs Bros	1506
Meehan (B. & J. F.)	1506
Murphy (John J.)	1506
Nijhoff (Martinus)	1506
Ogilvie (George W.) & Co	1504
Oxford University Press	1476
Page (L. C.) & Co	1475
Pelton (E. R.)	1506
Situations Wanted	1498
Special Notices	1498
Steiger (E.) & Co	1506
Stone (Sam)	1503
Tapley (J. F.) Co	1506
Thompson & Thomas	1500
Van Everen (P. F.)	1506
Welcker (Adair)	1506

NOTES IN SEASON.

HARPER & BROTHERS have just ready, with the imprint of R. H. Russell, "The Poems of a Child," written by Julia Cooley when between six and ten years of age, with an introduction by Richard Le Gallienne, who discovered the youthful versifier; "The Adventures of Buffalo Bill, (Colonel William F. Cody,") written by the famous scout himself; also, a new issue of Crabb's "Dictionary of English Synonymes," of which upwards of 50,000 have been sold.

L. C. PAGE & Co. will publish at once an American edition of Morley Roberts's new novel, "Rachel Marr." Of this work Professor Charles G. D. Roberts, a namesake but no relative of Morley Roberts, writes to their publishers: "It seems to me that this is one of the few novels which may fairly be called great. It is broad and deep in conception, rich, strong, and at the same time fine in execution. Its characters are largely moulded and vital, like its landscapes; and they seem to have the very elements in their veins. Hitherto I have regarded Mr. Morley Roberts as one of our clever and successful contemporary novelists. Now I regard him as one of the masters."

DODD, MEAD & Co. have just issued Maeterlinck's new book of essays, entitled "The Double Garden." It is uniform with "The Life of the Bee," etc. The essays are all in a somewhat lighter vein than those in his last book, and should therefore appeal to a still larger class of readers. It contains the following essays: "Our Friend, the Dog," "The Temple of Chance," "In Praise of the Sword!" Death and the Crown," "Universal Suffrage," "The Modern Drama," "The Foretelling of the Future," "In an Automobile," "News of Spring," "The Wrath of the Bee," "Field Flowers," "Chrysanthemums," "Old-fashioned Flowers," "Sincerity," "Portrait of a Lady," "The Leaf of Olive."

SMALL, MAYNARD & Co. have just brought out a novel of South Africa life and adventure during the Boer war, entitled "Under the Vierkleur," by General Ben J. Viljoen, who when captured by the English at Lydenburg was Assistant Commandant General of the whole Burgher forces. They have also just ready "Kin o' Ktaadn," a new volume of poems by Holman Day, author of "Up in Maine" and "Pine Tree Ballads." The title of the volume is explained by a quatrain on the title-page which refers to "the giant mount which typifies the sturdy strength of Maine," Ktaadn being the ancient and Indian spelling of Katahdin, the king of mountains and practically the centre of the State.

HENRY HOLT & Co. expect to publish shortly "Daphne and Her Lad," by M. J. Lagen and Calby Ryland, a love story of two journalists that is said to possess a picturesque atmosphere of bohemianism and an unexpected conclusion; also, "The Diary of a Musician," edited by Dolores Marbourg Bacon, which the publishers consider a "remarkable picture of the soul of a genius." They will publish in conjunction with William Heinemann, of London, "The Web of Indian Life." The author, Miss Margaret E. Noble, writes with Celtic sympathy and with an intimate knowledge gained by long residence as a member of the Ramakrishna in the Hindu Quarter of Calcutta. A consideration of the Eastern woman predominates in her book, but she also treats, among other topics, at length of the great Indian Sagas, the Caste system, "The Synthesis of Indian Thought," and an Indian pilgrimage.

WEEKLY RECORD OF NEW PUBLICATIONS.

☞ The prices of *net* books published under the rules of the American Publishers' Association are preceded in this list by a double asterisk **, and the word net follows the price. The prices of *fiction* (not net) published under the rules are preceded by a dagger †. The prices of *net* books not covered by the rules, whether published by members of the American Publishers' Association or not, are preceded by a single asterisk, and the word net follows the price. ☜

The abbreviations are usually self-explanatory. c. after the date indicates that the book is copyrighted; if the copyright date differs from the imprint date, the year of copyright is added. Books of foreign origin of which the edition (annotated, illustrated, etc.) is entered as copyright, are marked c. ed.; translations, c. tr.; n. p., in place of price, indicates that the publisher makes no price, either net or retail, and quotes prices to the trade only upon application.

A colon after initial designates the most usual given name, as: A: Augustus; B: Benjamin; C: Charles; D: David; E: Edward; F: Frederic; G: George; H: Henry; I: Isaac; J: John; L: Louis; N: Nicholas; P: Peter; R: Richard; S: Samuel; T: Thomas; W: William.

Sizes are designated as follows: F. (folio: over 30 centimeters high); Q. (4to: under 30 cm.); O. (8vo: 25 cm.); D. (12mo: 20 cm.); S. (16mo: 17½ cm.); T. (24mo: 15 cm.); Tt. (32mo: 12½ cm.); Fe. 48mo: 10 cm.). Sq., obl., nar., designate square, oblong, narrow books of these heights.

Abbott, Ernest Hamlin. Religious life in America: a record of personal observation. [New issue.] N. Y., Macmillan, [1904.] c. '02. 12+370 p. 12°, cl., **$1 net.
Formerly published by the Outlook Co., N. Y.

Abbott, *Rev.* Lyman. The great companion. [New issue.] N. Y., Macmillan, [1904.] c. 160 p. 8°, cl., **$1 net.
Formerly published by the Outlook Co., N. Y.

Abbott, *Rev.* Lyman. The other room. [New issue.] N. Y., Macmillan, [1904.] c. '03. 120 p. 8°, cl., **$1 net.
Formerly published by the Outlook Co., N. Y.

Aeschylus. The Agamemnon; tr. by Walter Headlam. N. Y., Macmillan, 1904. 61 p. 12°, (Bell's classical translations.) pap., *30 c. net.

American and English encyclopædia of law; ed. by D: S. Garland and Lucius P. McGehee, under the supervision of Ja. Cockcroft. 2d ed. v. 27, (Stray to tend.) Northport, N. Y., E: Thompson Co., 1904. c. 7+1182 p. O. shp., $7.50.

American digest: a complete digest of all reported Am. cases from the earliest times to 1896. Century ed. v. 46, Trade-marks and trade names—Triors. St. Paul, West Pub. Co., 1904. c. 8 p. 2276 columns, O. shp., subs., $6.

Arnold, Matthew. Works. Ed. de luxe. In 15 v. v. 11, Irish essays and others. N. Y., Macmillan, 1904. 15+446 p. 8°, cl., *$3 net.

Arnoudt, *Rev.* F. The imitation of the Sacred Heart of Jesus; from the Latin by I. M. Fastre. New ed., with morning and evening prayers, devotions for mass, confession, communion, etc. N. Y., Benziger Bros., 1904. [Mr30.] 729 p. 1 il. T. cl., $1.25.

Atherton, *Mrs.* Gertrude Franklin. The conqueror: being the true and romantic story of Alexander Hamilton. N. Y., Macmillan, 1904. c. '02. 14+546 p. D. (Macmillan's paper novel ser., no. 5.) pap., †25 c.

Atlantic reporter, v. 56. Permanent ed., Nov. 19, 1903-Mar. 17, 1904. St. Paul, West Pub. Co., 1904. c. 15+1242 p. O. (National reporter system, state ser.) shp., $4.
Contains all the reported decisions of the supreme courts of Me., N. H., Vt., R. I., Conn., and Pa.; court of errors and appeals, court of chancery, and supreme and prerogative courts of N. J.; supreme court, court of chancery, superior court, court of general sessions, and court of oyer and terminer of Del.; and court of appeals of Md. With tables of Atlantic cases published in vs. 75, Conn. reports; 64, N. J. equity (19 Dick) reports; 68, N. J. law (39 Vroom) reports; 204-206, Pa. reports. A table of statutes construed is given in the index.

Ayres, S: Gardiner. Fifty literary evenings for Epworth Leagues and the home circle. 2d ser. N. Y., Eaton & Mains, [1904.] 103 p. S. (League at work ser.) cl., *25 c. net.
A little manual designed to aid in the Christian culture of young people. The author is the librarian of Drew Theological Seminary, Madison, New Jersey.

Barbour, Ralph H: The book of school and college sports; with the editorial assistance of Ralph D. Paine, E: N. Robinson, W. A. Schick, jr., R. T. Abercrombie, and others. N. Y., Appleton, 1904. [My.] c. 14+438 p. il. D. cl., **$1.75 net.
Contents: American football, ed. by Ralph D. Paine, Yale, '94; Baseball, ed. by E: N. Robinson, Brown, '96; Track and field athletics, ed. by W. A. Schick, Jr., Harvard, '05; Lacrosse, ed. by R. T. Abercrombie, Johns Hopkins, 1900; Ice hockey; Lawn tennis. Appendix—Harvard-Yale athletic agreement. Mr. Barbour is the author of a number of boys' books.

Behrends, Adolphus Julius F:, *D.D.* The Christ of nineteen centuries; comp. by W: Herries: sketches of the great pastor's life work and career, especially as a pastor of the Central Congregational Church, Brooklyn, N. Y.; with sermons and parts of sermons; prefatory note, S. Parkes Cadman, D.D. Brooklyn, N. Y., T. B. Ventres, 1904. 12°, cl., *$2 net.

Bittersweet, Barberry, *pseud.* From heaven's judgment hall. New Haven, Ct., Tuttle, Morehouse & Taylor Press, 1904. 28 p. 12°, pap., 25 c.

Boulger, Demetrius C: von Kavanagh. Belgian life in town and country. N. Y., Putnam, 1904. [My.] c. 10+321 p. il. D. (Our European neighbours.) cl., **$1.20 net.
Contents: The two races of Belgian; The modern constitution; The legislature and the electorate; The court and society; Burgher life in Brussels; The commercial classes of Antwerp; The mines of the Barinage; The manufacturing centres; Country life in Belgium; The dead cities of Flanders; Education and religious aspects; Law and justice; In true Wallonia; Amusements and legends; Literature and science; In leafy Arden; Some popular types—men; Some popular types—women; The army and military life.

Bradford, Amory Howe, *D.D.* The ascent of the soul. [New issue.] N. Y., Macmillan, [1904.] c. '02. 9+319 p. 12°, cl., **$1.25 net.
Formerly published by the Outlook Co., N. Y.

Brock, C: E. M. Let the world judge: a romance of the Pacific. N. Y., Broadway Publishing Co., 1904. c. 8+195 p. il. por. D. cl., $1.25.

The author is an ex-Rough Rider well acquainted with the life of the west. His story has to do with ranch life, and the cowboy, and shows a great love of nature.

Brown, Willis M. From infidelity to Christianity: life sketches of Willis M. Brown, written by himself. Moundsville, W. Va., Gospel Trumpet Co., 1904. c. 3-349 p. por. D. cl., $1.

Buchanan, Jos. Ray. The story of a labor agitator. [New issue.] N. Y., Macmillan, [1904.] c. '03. 11+461 p. 12°, cl., **$1.25 net.

Formerly published by the Outlook Co., N. Y.

California. *Supreme ct.* Reports of cases; C. P. Pomeroy, rep. v. 141, (1903-4.) San Francisco, Bancroft-Whitney Co., 1904. c. 37+841 p. O. shp., $3.

Campbell, T: Poems of Thomas Campbell; selected and arr. by Lewis Campbell. N. Y., Macmillan, 1904. 41+257 p. por. 16°, (Golden treasury ser.) cl., $1.

Causton, J: F. The philanthropist: a novel. N. Y., J: Lane, 1904. [Ap.] c. 5+314 p. D. bds., †$1.50.

A story of village life, which is interesting chiefly for character studies. Raymond Loftus is among the noteworthy types; he poses as a man with charitable motives, who has ever in view a pet scheme for founding an orphanage. On the execution of his plans much depends; the raising of funds, for instance, is a weighty consideration; also the collaboration of his fellow churchmen is desired; but Mr. Loftus braves all difficulties in his endeavors to win the honors due a philanthropist; his results offer opportunity for mental speculation, and cause the unceasing comment introduced.

Chadman, C: E. Wills, or the law of succession after death, including the origin and history of wills, the statute of wills, the interpretation of wills, statutory enactments governing wills, with forms and a summary of the statutes of descent and distribution and the law of administration. Chic., F: J. Drake & Co., 1903. c. 11+280 p. D. (Home law school ser., v. 7.) hf. shp., $1.50.

Chambers, Rob. W. In search of the unknown. N. Y., Harper, 1904. c. 5+286 p. il. D. cl., †$1.50.

The book opens in the Zoological Gardens in the Bronx. Professor Lesard of the reptilian department receives a letter from a man in the far north saying he is the possessor of two living auxs, a bird believed to be extinct. The professor's secretary is sent in pursuit of the man, with unlimited credit to buy the auxs. This is the beginning of several love stories, and other equally remarkable adventures "in search of the unknown."

Cohn, *Dr.* Toby. Electro-diagnosis and electro-therapeutics: a guide for practitioners and students; tr. from the 2d German ed. and ed. by Francis A. Scratchley, M.D. N. Y., Funk & Wagnalls Co., 1904. [My.] c. 13+280 p. il. pls., D. cl., **$2 net.

An authorized translation, with reproductions of the original plates, of the most popular German manual upon the kindred subjects of the diagnosis of disease and its cure by the use of electricity. Its author, Dr. Cohn of Berlin, is a practical instructor in these branches, and wrote the work to satisfy an imperative need in his classes.

Coleridge, S: Taylor. The rime of the ancient mariner; ed. by G: E: Woodberry. N. Y., Amer. Book Co., 1904. [My31.] c. 107 p. por. S. (Gateway ser. of English texts.) cl., 30 c.

Condict, Anna Yeaman. My li'l' Angelo. N. Y., Appleton, 1904. [My.] c. 4+182 p. il. D. cl., †$1.25.

Angelo is a little Italian boy, who with his mother, who is ill with consumption and trying to sell laces, wanders to the farm of the Clocketts, stern New England folks, who have a keen perception of duty, but little knowledge of love. How little Angelo winds himself around the heart of severe Mrs. Clockett, and becomes, after his own mother dies, her own little boy, is very pathetic.

Cornish, C: J. Sir William Henry Flower: a personal memoir. N. Y., Macmillan, 1904. 11+274 p. pors. 8°, cl., *$2.75 net.

Crawford, C: H:, *M.D.* Natural laws governing the mortal and immortal worlds. Chic., Homewood Publishing Co., [1904.] c. '03. 5+218 p. por. D. cl., $1.50.

Spiritualism is the panacea the author offers to "the many who are unable to receive any spiritual satisfaction from the Christianity or Churchianity of to-day, and who are hopefully waiting the advent of a new and higher faith—more sublime and blissful than Christianity."

Cromwell, Oliver. The letters and speeches of Oliver Cromwell; with elucidations by T: Carlyle; ed., in three volumes, with notes, supplement and enlarged index, by S. C. Lomas; with an introd. by C. H. Firth. N. Y., Putnam, 1904. 3 v., 62+523; 11+557; 13+604 p. O. cl., $6.

Curry, Ja. S. The Columbian dictation course; adapted to the use of Day's new Columbian shorthand manual and all modifications of the Graham and Pitman systems. Cleveland, Burrows Brothers Co., [1904.] c. 94 p. D. cl., 75 c.

"Comprising seventy letters and twenty legal and commercial forms, and an alphabetical list of phrases and new words in each, with names of shorthand outlines."

Day, Holman Francis. Kin o' Ktaadn: verse stories of the plain folk who are keeping bright the old home fires up in Maine. Bost., Small, Maynard & Co., 1904. c. 15+252 p. por. D. cl., *$1 net.

A new volume by the author of "Up in Maine" and "Pine tree ballads." The book is divided into six sections, five of these sections portraying each a distinct phase of homely New England life. It is neither a book of short stories nor merely a volume of poetry. In each section a generous number of the author's latest and best poems are woven into a harmonious unity by a thread of prose narrative, description or chat, showing the lights and shadows of the life of simple country people.

Deeping, Warwick. Uther and Igraine: a romance of chivalry. [New issue.] N. Y., Macmillan, [1904.] c. '03. 385 p. il. 12°, cl., †$1.50.

Formerly published by the Outlook Co., N. Y.

Dickinson, J: Letters from a farmer. [New issue.] N. Y., Macmillan, [1904.] c. '03. 8°, cl., 60 copies on Van Gelder hand-made pap., **$7.50 net; 39 copies on Japan pap., **$15 net.

Formerly published by the Outlook Co., N. Y.

Doane, W: Howard, *and* Kirkpatrick, W: Ja. Glorious praise specially prepared for use in the prayer meeting, the church service,

the young people's meetings, the Sunday-school, the evangelistic and other religious gatherings. Louisville, Ky., Harvey & Burnet, [1904.] 256 p. D. cl., 35 c.

Elmore, Ja. Buchanan. Twenty-five years in Jackville: a romance in the days of "The golden circle" and selected poems. Alamo, Ind., published by the author, Ja. Buchanan Elmore, 1904. 4-215 p. por. D. cl., $1.

Fletcher, Banister Flight *and* H. Phillips. Architectural hygiene; or, sanitary science as applied to buildings: a text-book for architects, surveyors, engineers, medical officers of health, sanitary inspectors and students; written and il. by Banister F. Fletcher and H. Phillips Fletcher. 2d ed. N. Y., Macmillan, 1904. 268 p. 12°, (Builder student ser.) cl., *$1.60 net.

Foster, V. Le Neve, *and* Dobbs, F. W. Practical geometry for beginners. N. Y., Macmillan, 1904. 8+96 p. il. 4°, cl., *60 c. net.

Georgia. Encyclopedic digest of reports: being a complete encyclopedia and digest of all the Ga. case law from T. U. P. Charlton to v. 116 Ga. reports; under the editorial supervision of T: Johnson Michie. v. 3, (Carrying weapons to criminal conversation.) Charlottesville, Va., Michie Co., 1904. c. 4+820 p. O. shp., $7.50.

Getman, F: H. Laboratory exercises in physical chemistry. N. Y., J: Wiley & Sons, 1904. c. 8+241 p. il. 12°, cl., $2.

Gilbert, J. E., *D.D.* Biblical doctrine; adult probationer's second book. N. Y., Eaton & Mains, [1904.] c. 3-75 p. S. cl., *20 c. net.

Consists of lessons in Biblical doctrine or outline studies in the Bible. An appendix contains questions for review, topics for meditation and a course of reading.

Griffith, J: T: Brief biographical sketches of deceased Welsh Baptist ministers who have labored in northeastern Pennsylvania from 1832 to 1904. Wilkes-Barre, Pa., Wilkes-Barre Record, 1904. c. 63 p. por. facsim., 8°, pap., 60 c.

Hakluyt, R: The principal navigations, voyages, traffiques, and discoveries of the English nation; made by sea or overland to the remote and farthest distant quarters of the earth at any time within the compasse of these 1600 yeeres. In 12 v. v. 6. N. Y., Macmillan, 1904. 268 p. il. 8°, cl., *$4 net.

Hale, E: Everett. The man without a country. Special limited ed. published on the author's 80th birthday. [New issue.] N. Y., Macmillan, [1904.] c. '02. 34+97 p. 8°, cl., **$3 net.

Formerly published by the Outlook Co., N. Y.

Harland, H:, ["Sidney Luska," *pseud.*] The Lady Paramount. [New issue.] N. Y., A. Wessels Co., 1903, [1904.] c. '02. 292 p. D. cl., †50 c.

See note, "Weekly Record," P. W., April 19, 1902, [1577.]

Hartzell, Albert A. Alicia. Buffalo, N. Y., Revere Publishing Co., 1904. c. 3-287 p. il. D. cl., *$1.25 net.

The characters of this romance are New England people; there is a love story and a mysterious murder, and other incidents.

Hills, H. F. Gas and gas fittings: a handbook of information relating to coal-gas, water-gas, power-gas and acetylene; for the use of architects, builders and gas consumers. N. Y., Macmillan, 1904. 8+243 p. il. 12°, (Builder student ser.) cl., *$1.60 net.

Hoffmann, Hans. Das Gymnasium zu Stolpenburg: Die Handschrift A, Erfüllter Beruf; ed., with introd., notes and vocab., by Valentin Buehner. Bost., Heath, 1904. c. 6+145 p. S. (Heath's modern language ser.) cl., 35 c.

Two stories from the author's collection entitled "Das gymnasium zu Stolpenburg" describing German university life in the middle of the 19th century.

Home, Gordon. Yorkshire, coast and moorland scenes; painted and described by Gordon Home. N. Y., Macmillan, 1904. 148 p. 8°, cl., *$2.50 net.

Hunt, J. N. The progressive course in spelling. N. Y., Amer. Book Co., 1904. c. 176 p. D. cl., 20 c.

Huyler, Rosa F. Comforting thoughts. N. Y., Brentano's, 1904. c. unp. sq. S. pap., 50 c.

A dainty little book of religious poems; printed only on one side of leaf, with rough edges.

Illinois. *Supreme ct.* Reports of cases, v. 206; cont. cases in which opinions were filed in Dec., 1903, and cases in which rehearings were denied at the Jan. term, 1904; I: Newton Phillips, rep. Springfield, I: Newton Phillips, 1904. c. 703 p. O. shp., $2.25.

Indiana. *Appellate ct.* Reports of cases, with tables of cases reported and cited, and statutes cited and construed, and an index; C: F. Remy, off. rep., J: W. Donaker, ass't rep. v. 31, cont. cases decided at the Nov. term, 1902, and not reported in v. 30, and cases decided at the May and Nov. terms, 1903. Indianapolis, W: B. Burford, 1904. c. 31+755 p. O. shp., $4.

Kennan, G: The tragedy of Pelee; il. with drawings by G: Vivian and photographs by the author. [New issue.] N. Y., Macmillan, [1904.] c. '02. 8+257 p. 12°, cl., **$1 net.

Formerly published by the Outlook Co., N. Y.

Kent, C: Foster. Students' Old Testament. In 6 v. v. 1, Narratives of the beginnings of Hebrew history from the creation to the establishment of the Hebrew kingdom. N. Y., Scribner, 1904. [Ap.] c. 35+382 p. maps, O. cl., **$2.75 net.

"While this work aims to do three things, (1) to rearrange the writings of the Old Testament in a logical order, (2) to indicate their approximate dates and the classes of writers from which they come, and the more important reasons for the critical analysis of the different books, and (3) to introduce the reader by means of a clear translation to the beauty and thought of the original, it also seeks by occasional interpretative notes upon obscure passages and by titles and brief side-headings, to make clear the thought of each section and the logical relations of the parts to the whole. Brief suggestions are sometimes offered regarding the vital significance and value of certain stories, but the supremely important task of deriving from them their practical teachings and of applying them to life is left to the teacher and individual reader."—*Preface.*

Lamb, C: *and* Mary. Tales from Shakespeare; ed., with an introd., by Alfred Ainger. N. Y., Macmillan, 1904. 13+368 p. 12°, (Eversley ser.) cl., $1.50.

Lamb, C: Mrs. Leicester's school and other writings in prose and verse; with introd. and notes by Alfred Ainger. N. Y., Macmillan, 1904. 10+411 p. 12°, (Eversley ser.) cl., $1.50.

Lamb, C: Poems, plays, and miscellaneous essays of Charles Lamb; with introd. and notes by Alfred Ainger. N. Y., Macmillan, 1904. 23+408 p. 12°, (Eversley ser.) cl., $1.50.

Lamennais, Felicité Rob. Sermonettes; selected and tr. from the French by J. L. Jacobson Van Hemert. Chic., A. C. McClurg & Co., 1904. [My7.] 107 p. S. (Helpful thoughts ser., no. 4.) cl., *80 c. net.
Twenty-four simple, brief sermons on: Love, Prayer, The unbeliever, The exile, We walk in darkness, Justice and fraternity, Father and son, etc. The author was born in France in 1782.

Landor, Arthur H: Savage. The gems of the east: sixteen thousand miles of research travel among wild and tame tribes of enchanting islands. N. Y., Harper, 1904. [My.] c. 14+567 p. il. diagrs., plans, maps, O. cl., **$6 net.
"The gems of the east" are the least known and the most remarkable islands of the Philippines. Mr. Landor journeyed several thousand miles through the Philippines, going into districts and islands never before visited by white men. He says by way of introduction to his reader: "I will take you to romantic volcanic islands, and to the stronghold of the Celebes Sea pirates; we will visit the fanatical Mohammedan tribes of both the Sulu Archipelago and Mindanao; we will accompany the Americans in a war against the Moros; we will call on the insurgents (or 'ladrones') and I will introduce you to the extraordinary white tribes of tree-dwellers, and the negritos; also to a multitude of other tribes whose sins extend no further than cannibalism." Two or three thousand photographs taken during the trip serve as the material from which the illustrations are made.

Lawrence, G: A. Breakespeare; or, the fortunes of a free lance. N. Y., F. M. Buckles & Co., 1904. c. 541 p. il. D. cl., $1.
This novel was first published in London in 1868; the author died in 1876; he was best known to a former generation through his "Guy Livingstone."

Leland, C: Godfrey. The alternate sex; or, the female intellect in man and the masculine in woman. N. Y., Funk & Wagnalls Co., 1904. c. 5+134 p. D. cl., **$1 net.
"I have endeavored in this book to set forth the following views: That men and women are, in strict accordance with the opinion of the most recent physiologists, radically different as regards both body and mind, although social or domestic life has given them much in common. That in proportion to the female organs remaining in man, and the male in woman, there exists also in each just so much of their peculiar mental characteristics. That this female mind in man, having free access to the images stored in the cells of memory, calls them forth in dreams and reveries, the same being true as regards the masculine mind in woman."—*Preface.* This book was finished only a few months before Mr. Leland's death.

Lewis, Jocelyn. The adventures of Dorothy. [New issue.] N. Y., Macmillan, [1904.] c. '03. 189 p. 12°, cl., **$1 net.

Long, J: Davis. The new American navy; il. by H: Reuterdahl; with 80 pors., photographs of warships, and typical naval scenes; also 4 charts. [New issue.] N. Y., Macmillan, [1904.] c. '03. 2 v., 19+287; 11+238 p. 8°, cl., **$5 net.
Formerly published by the Outlook Co., N. Y.

Luther, Martin. Works. Standard ed.; based on the Kaiser chronological ed. with reference to the Erlangen and Walch eds.; tr. and ed. by J: N: Lenker, D.D. In 13 v. v. 3, Epistles of St. Peter and St. Jude preached and explained, by Martin Luther; both eds. (1523 and 1539) of "First Peter" in one v.; with analysis of each chapter by J: G: Walch; tr. and ed. by J: N: Lenker, D.D. Minneapolis, Minn., Lutherans in All Lands Co., 1904. c. '04. 383 p. D. cl., per v., $2.25.

Mabie, Hamilton Wright. Backgrounds of literature; il. with drawings and photographs of scenery. [New issue.] N. Y., Macmillan, [1904.] c. '03. 11+302 p. 8°, cl., **$2 net; Autograph ed., limited to 125 copies, **$15 net.
Formerly published by the Outlook Co., N. Y.

Mabie, Hamilton Wright. Parables of life. [New issue.] N. Y., Macmillan, [1904.] c. '02. 103 p. 12°, cl., **$1 net.
Formerly published by the Outlook Co., N. Y.

McCarthy, Justin. British political portraits. [New issue.] N. Y., Macmillan, [1904.] c. '03. 331 p. 8°, cl., **$1.50 net.
Formerly published by the Outlook Co., N. Y.

McFarland, J. Horace. Getting acquainted with the trees; il. from photographs. [New issue.] N. Y., Macmillan, [1904.] c. 8°, cl., **$1.50 net.
Formerly published by the Outlook Co., N. Y.

McKeon, Marcelia. Graded composition lessons. In 3 pts. pt. 1. N. Y., Newson & Co., 1904. c. 12+186 p. D. cl., 40 c.

Marshall, E: Lizette: a story of the Latin Quarter; il. by C. D. Williams and J. C. Fireman. [New issue.] N. Y., A. Wessels Co., 1903. c. '02. 5+295 p. D. cl., †50 c.
First published by Lewis, Scribner & Co., 1902.

Mason, Dan. Gregory. From Grieg to Brahms: studies of modern composers and their art. [New issue.] N. Y., Macmillan, [1904.] c. '02. 10+225 p. 8°, cl., **$1.25 net.
Formerly published by the Outlook Co., N. Y.

Metzenbaum, Myron, *M.D.* Radium, radioactive substances and aluminum; with experimental research of the same. Cleveland, O., Babbitt & Crummel Co., 1904. 20 p. O. linen, *25 c. net.
A short history of the discovery of the Becquerel Rays and Radium; with investigations of uranium salts, thorium salts, yttrium salts and zirconium salts; theories of the action of radium and its properties and induced radioactivity; pointing out for the first time the action of metallic aluminum in photographic plates. A preliminary paper presented at the Experimental Section of the Academy of Medicine of Cleveland, March 12, 1904.

Milton, J: Milton's minor poems; ed. by Mary A. Jordan. N. Y., Amer. Book Co., [1904. Je1.] c. '04. 3-179 p. facsimile, S. (Gateway ser. of English texts.) cl., 35 c.

Milton, J: Poetical works. N. Y., Macmillan, 1904. 2 v., 15+293; 9+288 p. 8°, (Macmillan's lib. of English classics.) cl., $3.

Morse, Irving H. Calculations used in cane-sugar factories; practical system of chemical control for Louisiana sugar-houses and other cane producing countries. N. Y., J: Wiley & Sons, 1904. 8+74 p. 16°, mor., $1.50.

Napoleon Bonaparte, [Napoleon I.] Folk tales of Napoleon; tr. by G: Kennan. [New issue.] N. Y., Macmillan, [1904.] c. '02. 15+107 p. 12°, cl., **$1 net.
Formerly published by the Outlook Co., N. Y.

Natural music course leaflets, nos. 203, 501. N. Y., Amer. Book Co., 1904. c. ea. 4 p. sq. O. pap., ea., 2 c.
Contents: No. 203, Opera chorus, Come deck with flowers, by W. A. Mozart; No. 501, Miscellaneous chorus, So wags the world, by E: M. Young.

New Hampshire. The constitution of New Hampshire as amended in 1903; with historical and explanatory notes by J: Gault and Fred Le Verne Spaulding. Manchester, N. H., Gault & Spaulding, 1904. c. 96 p. sq. D. cl., 30 c.

New York code of civil procedure; cont. all amendments to June 1, 1904, with notes of decisions to date; also the state constitution, general rules of practice and municipal court of N. Y. city, with a complete topical index; prepared by J: C. Thomson. 29th ed. Alb., H. B. Parsons, 1904. c. 6+1432 p. S. (Parsons' complete annot. pocket code.) flex. skiver, $3.50.

New York. *Ct. of appeals.* Reports of cases, from and including decisions of Dec. 8, 1903, to decisions of Mar. 4, 1904; with notes, references and index; by Edwin A. Bedell, state rep. v. 177. Alb., J. B. Lyon Co., 1904. c. 31+657 p. O. shp., $2.50.

Outlook fairy book; [comp. by] Laura Winnington. [New issue.] N. Y., Macmillan, [1904.] c. '03. 6+313 p. il. 12°, cl., †$1.
Formerly published by the Outlook Co., N. Y.

Outlook story book; ed. by Laura Winnington; il. with drawings and photographs. [New issue.] N. Y., Macmillan, [1904.] c. '02. 12°, cl., †$1.50.
Formerly published by the Outlook Co., N. Y.

Parry, R. St. John. A discussion of the general Epistle of St. James. N. Y., Macmillan, 1904. 100 p. 8°, cl., *$1.60 net.

Payne, Philip. Duchess of Few Clothes: a comedy. N. Y. and Chic., Rand, McNally & Co., [1904.] c. 4-341 p. D. cl., $1.50.
A magnificent hotel in Chicago, called the Pantheon, is the scene of a couple of odd love stories. The owner and proprietor of the hotel, his somewhat vulgar daughter, the "lady cashier," the young girl at the cigar stand, dubbed in derision "Duchess of Few Clothes," a hotel clerk, and a young man who played the violin in the orchestra of the Pantheon, are the characters.

Pitman, *Sir* I: The phonographic phrase book. Rev. and enl. 20th century ed. N. Y., Sir I: Pitman & Sons, [1904.] 93 p. nar. S. cl., 50 c.

Prairie winter (A); by an Illinois girl. [New issue.] N. Y., Macmillan, [1904.] c. '03. 162 p. 12°, cl., **$1 net.
Formerly published by the Outlook Co., N. Y.

Rainsford, *Rev.* W: Stephen. A preacher's story of his work. [New issue.] N. Y., Macmillan, [1904.] c. 10+245 p. por. 12°, cl., **$1.25 net.
Formerly published by the Outlook Co., N. Y.

Reddaway, W. F. Frederick the Great and the rise of Prussia. N. Y., Putnam, 1904. [Ap.] c. 11+368 p. il. pors. maps, D. (Heroes of the nations ser.) cl., **$1.35 net; hf. leath., **$1.60 net.
Contents: The rise of Prussia; Frederick as Crown Prince, 1712-1740; The problem of 1740; The Silesian adventure, 1740-1742; The second struggle for Silesia, 1742-1745; The ten years' peace, 1746-1756; The seven years' war to the battle of Leuthen; The end of the seven years' war, 1760-1763; Frederick and Prussia after the war; Frederick and Europe, 1763-1786; Frederick's death and greatness.

Reed, Chester A. North American birds' eggs; illustrating the eggs of nearly every species of North American birds. N. Y., Doubleday, Page & Co., 1904. c. 9+356 p. O. cl., **$2.50 net.
The purpose of this volume is to furnish a reference and guide to all bird students who may desire to study the home life of our feathered creatures, by a description of how, when and where they build their nests, and the appearance of their eggs. Illustrates the eggs of nearly every species of North American birds.

Reich, Emil. Success among nations. N. Y., Harper, 1904. [Je.] c. 11+293 p. O. cl., **$2 net.
"In 'Success among nations' the attempt has been made to initiate the reader into the psychological view of history, by giving, in outline and by means of a few illustrations, a bird's-eye view of the human forces that have raised some nations to the glory of success, while their absence has prevented other nations from holding their own in the battle for historic existence."

Rendle, Alfred Barton. The classification of flowering plants. v. 1, Gymosperms monocotyledons. N. Y., Macmillan, 1904. 6+385 p. il. 8°, cl., *$3.50 net.

Riis, Jacob August. Theodore Roosevelt, the citizen. [New issue.] N. Y., Macmillan, [1904.] c. 12+471 p. il. 8°, cl., **$2 net.
Formerly published by the Outlook Co., N. Y.

Roosevelt, Theodore. The Philippines; [and] The first civil governor. [Also] Civil government in the Philippines, by W: H. Taft. [il.] with por. of Governor Taft from original owned by the Yale Club, N. Y. [New issue.] N. Y., Macmillan, 1904. c. 142 p. 8°, cl., **$1 net.
Formerly published by the Outlook Co., N. Y.

Sage, W: Frenchy: the story of a gentleman; il. by L. L. Roush. N. Y., Scott-Thaw Co., 1904. c. 3+314 p. D. cl., $1.50.
Marquis De St. Hilaire, who was called "Frenchy" after he came to America, is when first introduced about to commit the quixotic deed which makes his ward an heiress and leaves him penniless; after this remarkable transaction, the young Marquis starts out to make another fortune, and for a time his career is troubled; but fate finally intervenes and De St. Hilaire is seen eventually as a fortunate man and a happy lover.

Schuler, H: Addison. History of the Hereford Literary Society, from the organization of the Hereford Debating Club, 1875, to the reunion of Sept. 5, 1903. Allentown, Pa., Press of Berkemeyer, Keck & Co., 1904. c. 7+8-312 p. pls., pors. 12°, cl., $1.50.

Scott, H: E. The alderman's wife: a novel. Chic., H: E. Scott, 1904. c. 214 p. il. D. pap., 25 c.

Scott, W: Earl Dodge. The story of a bird lover. [New issue.] N. Y., Macmillan, [1904.] c. '03. 11+372 p. 8°, cl., **$1.50 net.
Formerly published by the Outlook Co., N. Y.

Seen by the Spectator: being a selection of rambling papers first printed in *The Outlook*, under the title "The Spectator." [New issue.] N. Y., Macmillan, [1904.] c. '02. 12°, cl., **$1 net.
Formerly published by the Outlook Co., N. Y.

Shaw, G: Bernard. Man and superman: a comedy and a philosophy. N. Y., Brentano's, [1904.] c. '03. 37+244 p. D. cl., **$1.25 net.
One of Bernard Shaw's "dramas of ideas."

Simkins, W. S. A suit in equity in the federal courts. Austin, [Tex.,] Von Boeckmann-Jones Co., prs., 1904. c. 6+665 p. O. shp., $5.
A series of lectures on "a suit in equity in the federal courts" for the instruction of the senior classes in the law department of the University of Texas.

Smart, W:, *and* Smith, Adam. The return to protection. N. Y., Macmillan, 1904. 8+284 p. 12°, cl., *$1.60 net.

Spalding's official cricket guide for 1904. N. Y., American Sports Publishing Co., [1904.] c. il. pors. 16°, (Spalding's athletic lib., v. 17, no. 198.) pap., 10 c.

Steiner, E: A. Tolstoy the man. [New issue.] N. Y., Macmillan, [1904.] c. '03. il. 12°, cl., **$1.50 net.
Formerly published by the Outlook Co., N. Y.

Storm, Theodor. Pole Poppenspäler; with introd., notes and vocabulary, by Wilhelm Bernhardt. Bost., Heath, 1904. 8+172 p. por. S. (Heath's modern language ser.) cl., 35 c.
"Pole Poppenspäler" was first printed in 1874, in the children's magazine, *Deutsche Jugend*, published by Lohmeyer, Leipzig. It was written under the principle that only the best is good enough for the young.

Sutcliffe, G. Lister. Sanitary fittings and plumbings. N. Y., Macmillan, 1904. 275 p. il. 12°, (Builder student ser.) cl., *$1.60 net.

Tacitus, Caius Cornelius. Minor works of Cornelius Tacitus: The life and character of Julius Agricola; The Germania and the Dialogue on orators; the text ed., by Morris H. Morgan. Bost., D. B. Updike, (Merrymount Press,) 1904. 56 p. f°, ed. limited to 100 copies, leath., $15.

Tennessee. Treatise on civil procedure, covering the following subjects: general provisions of the code, parties, actions, venue, cost bonds, summons, pleading and practice; with a full collection of forms by Noble Smithson. Nashville, Marshall & Bruce Co., prs., 1903. c. 1653 p. O. shp., $10.

Thackeray, W: Makepeace. The English humorists of the eighteenth century; The four Georges, etc.; with il. by the author and Kenny Meadows. Macmillan ed. N. Y., Macmillan, 1904. 29+420 p. 12°, cl., $1.

Thomson, Jos. J: Electricity and matter. N. Y., Scribner, 1904. c. 6+162 p. diagrs., D. (Yale University, Mrs. Hepsa Ely Silliman memorial lectures.) cl., **$1.25 net.
Prof. Thomson discusses the bearing of the recent advances made in electrical science on our views of the constitution of matter and the nature of electricity. A characteristic feature of recent electrical researches, such as the study and discovery of Cathode and Röntgen Rays and Radio-active substances, has been the very special degree in which they have involved the relation between matter and electricity.

Thomson, *Sir* W:, [*Lord* Kelvin.] Baltimore lectures on molecular dynamics and the wave theory of light. Balt., Md., Johns Hopkins Press, 1904. 21+694 p. O. cl., *$4.50 net.
Founded on Mr. A. S. Hathaway's stenographic report of twenty lectures delivered in Johns Hopkins University, Baltimore, in October, 1884, followed by twelve appendices on allied subjects. The printing of the present volume, says Lord Kelvin, began in 1885, and it has gone on at irregular intervals during the nineteen years since that time. Thirteen years and a half after the delivery of the lectures, many additions were made to lectures 12, 13, 14 and 15. Lectures 16-20 were written afresh during 1901, 1902, 1903.

Tracht, Stephen. Jehovah, and other gods. Cleveland, O., W. M. Bayne Printing House, 1904. 16+206 p. por. S. cl., $1; pap., 65 c.
The writer believes there are many gods. He calls himself "a follower of God Jehovah." He is also a believer in spiritualism, hypnotism and many other isms. He finds proof in the Bible for all he advances, quoting chapters and passages in support of his argument.

Twelvetrees, W. N. Structural iron and steel: a text-book for architects, engineers, builders, and science students; with numerous examples, etc. N. Y., Macmillan, 1904. 12+266 p. il. diagrs., tables, 12°, (Builder student ser.) cl., *$1.90 net.

United States. *Supreme ct.* Reports; v. 192, Oct. term, 1903; C: H: Butler, rep. N. Y., Banks Law Pub. Co., 1904. c. 20+637 p. O. shp., $2.30.

Utah. *Supreme ct.* Reports of cases; J: Walcott Thompson, rep. v. 26, Apr. 4-Oct. 5, 1903. Chic., Callaghan & Co., 1904. c. 22+568 p. O. shp., $6.

Viljoen, B: J. Under the Vierkleur: a romance of a lost cause. Bost., Small, Maynard & Co., 1904. c. 10+385 p. il. D. cl., $1.50.
The author was one of the most brilliant generals in the Boer army, so that his novel is in a measure autobiographic, being founded on his own adventures during the Boer war and his early life in South Africa as a farmer and as a member of the Volksraad, the legislature of the Transvaal. General Viljoen made his first visit to the United States in 1903, and is at present in St. Louis, as President of the South African Boer War Exhibition Company. A simple love story runs through the book.

Walmisley, Arthur T: Field work and instruments. N. Y., Macmillan, 1904. 279 p. il. 12°, (Builder student ser.) cl., *$1.60 net.

Ward, E: Gendar. The rational method in spelling, third and fourth years, completed by Emma L. Johnston. Manual for teachers. N. Y., Silver, Burdett & Co., [1904.] c. 72 p. 12°, cl., 35 c.

Watson, Alfred E: T: The racing world and its inhabitants. N. Y., Macmillan, 1904. 7+309 p. il. 8°, cl., **$4 net.

White, H: Alex. A school history of the United States. N. Y., Silver, Burdett & Co., [1904.] c. 11+422+49 p. front. il. maps, 12°, cl., $1.

White, Stewart E: The forest. [New issue.] N. Y., Macmillan, [1904.] c. '03. 276 p. il. 8°, cl., **$1.50 net; Autograph ed., limited to 80 copies, **$15 net.
Formerly published by the Outlook Co., N. Y.

Wilkinson, Florence. Two plays of Israel: David of Bethlehem; Mary Magdalen. N. Y., McClure, Phillips & Co., 1904. [My.] c. 2+333 p. D. cl., **$1.50 net.

Zech, Erich. Zwei Welten: Geschichte aus dem 19. Jahrhundert. St. Louis, Mo., Eden Publishing Co., 1904. 256 p. 12°, (Family lib.) cl., 60 c.

ORDER LIST.

AMERICAN BOOK CO., 100 Washington Sq., E., New York.
Coleridge, Rime of the ancient mariner. 30
Hunt, Progressive course in spelling.. 20
Milton, Minor poems..... 35
Natural music course, nos. 203, 501.ea., 2

AMERICAN SPORTS PUBLISHING CO., 18 Park Pl., New York.
Spalding's official cricket guide, 1904... 10

D. APPLETON & CO., 436-438 Fifth Ave., New York.
Barbour, Book of school and college sports.....net, **$1.75
Condict, My li'l' Angelo..... †1.25

BABBITT & CRUMMEL CO., Cleveland, O.
Metzenbaum, Radium, radioactive substances, aluminum.....net, *25

BANCROFT-WHITNEY CO., 438 Montgomery St., San Francisco.
California, *Supreme ct.*, Repts., v. 141 (Pomeroy)..... 3.00

BANKS LAW PUB. CO., 21 Murray St., New York.
United States, *Supreme ct.*, Repts., v. 192 (Butler)..... 2.30

W. M. BAYNE PRINTING HOUSE, Cleveland, O.
Tracht, Jehovah, and other gods..65 c.; 1.00

BENZIGER BROS., 36 Barclay St., New York.
Arnoudt, Imitation of the Sacred Heart of Jesus..... 1.25

PRESS OF BERKEMEYER, KECK & CO., Allentown, Pa.
Schuler, History of the Hereford Literary Society..... 1.50

BRENTANO'S, 5-9 Union Sq., New York.
Huyler, Comforting thoughts..... 50
Shaw, Man and superman.....net, **1.25

BROADWAY PUBLISHING CO., 835 Broadway, New York.
Brock, Let the world judge..... 1.25

JAMES BUCHANAN ELMORE, Alamo, Ind.
Elmore, Twenty-five years in Jackville. 1.00

F. M. BUCKLES & CO., 11 E. 16th New York.
Lawrence, Breakespeare..... 1.00

WILLIAM B. BURFORD, Indianapolis, Ind.
Indiana, *Appellate ct.*, Repts., v. 31 (Remy and Donaker)..... 4.00

BURROWS BROS. CO., 123 Euclid Ave., Cleveland, O.
Curry, Columbian dictation course..... 75

CALLAGHAN & CO., 114 Monroe St., Chicago.
Utah, *Supreme ct.*, Repts., v. 26 (Thompson)..... $6.00

DOUBLEDAY, PAGE & CO., 34 Union Sq., E., New York.
Reed, North American birds' eggs.net, **2.50

FREDERICK J. DRAKE & CO., 211 Madison St., Chicago.
Chadman, Wills, or the law of succession after death..... 1.50

EATON & MAINS, 150 Fifth Ave., New York.
Ayres, Fifty literary evenings, 2d ser., net, *25
Gilbert, Biblical doctrine.....net, *20

EDEN PUBLISHING CO., 1716 Chouteau Ave., St. Louis, Mo.
Zech, Zwei Welten..... 60

FUNK & WAGNALLS CO., 30 Lafayette Pl., New York.
Cohn, Electro-diagnosis and electro-therapeutics.....net, **2.00
Leland, The alternate sex.....net, **1.00

GAULT & SPAULDING, Manchester, N. H.
New Hampshire, Constitution, etc..... 30

GOSPEL TRUMPET CO., Moundsville, W. Va.
Brown, From infidelity to Christianity. 1.00

HARPER & BROS., Franklin Sq., New York.
Chambers, In search of the unknown.. †1.50
Landor, Gems of the east.....net, **6.00
Reich, Success among nations....net, **2.00

HARVEY & BURNET, 642 Fourth St., Louisville, Ky.
Doane *and* Kirkpatrick, Glorious praise. 35

D. C. HEATH & CO., 120 Boylston St., Boston.
Hoffmann, Das gymnasium..... 35
Storm, Pole Poppenspäler..... 35

HOMEWOOD PUBLISHING CO., Chicago.
Crawford, Natural laws governing the mortal and immortal worlds..... 1.50

JOHNS HOPKINS PRESS, Baltimore, Md.
Thomson, Baltimore lectures on molecular dynamics.....net, *4.50

JOHN LANE, 67 Fifth Ave., New York.
Causton, The philanthropist..... †1.50

LUTHERANS OF ALL LANDS CO., Minneapolis, Minn.
Luther, Works, Standard ed., in 13 v., v. 3, Epistles of St. Peter and St. Jude.....per v., 2.25

JAMES B. LYON CO., 30-36 Beaver St., Albany, N. Y.

New York, *Ct. of appeals*, Repts., v. 177 (Bedell)..... $2.50

McCLURE, PHILLIPS & CO., 141-155 E. 25th St., New York.

Wilkinson, Two plays of Israel...net, **1.50

A. C. McCLURG & CO., 215-221 Wabash Ave., Chicago.

Lamennais, Sermonettes.... .....net, *80

MACMILLAN CO., 66 Fifth Ave., New York.

Abbott (E.), Religious life in America, new issue.....net, **1.00
—(L.), The great companion, new issue..... ....net, **1.00
—, The other room, new issue..net, **1.00
Æschylus, Agamemnon.... .....net, *30
Arnold, Works, Ed. de luxe, in 15 v., v. 11..... .....net, *3.00
Atherton, The conqueror..... †25
Bradford, Ascent of the soul, new issue..... ....net, **1.25
Buchanan, Story of a labor agitator, new issue..... .....net, **1.25
Campbell, Poems..... ..... 1.00
Cornish, Sir William Henry Flower, net, *2.75
Deeping, Uther and Igraine, new issue. †1.50
Dickinson, Letters from a farmer, new issue, Van Gelder hand-made pap. ed., limited, net, **$7.50; Japan pap. ed., limited..... .....net, **15.00
Fletcher, Architectural hygiene.....net, *1.60
Foster *and* Dobbs, Practical geometry for beginners..... .....net, *60
Hakluyt. Principal navigations, voyages, etc, in 12 v., v. 6.....net, *4.00
Hale, The man without a country, new issue..... ....net, **3.00
Hills, Gas and gas fittings.....net, *1.60
Home, Yorkshire coast and moorland scenes..... ....net, *2.50
Kennan, Tragedy of Pelee, new issue, net, **1.00
Lamb, Tales from Shakespeare..... 1.50
—, Mrs. Leicester's school..... 1.50
—, Poems, plays and miscellaneous essays..... .... 1.50
Lewis, Adventures of Dorothy, new issue..... ....net, **1.00
Long, New American navy, 2 v., new issue..... ....net, **5.00
Mabie, Backgrounds of literature, new issue, net, **$2; Autograph ed., limited..... ....net, **15.00
—, Parables of life, new issue...net, **1.00
McCarthy, British political portraits, new issue..... .....net, **1.50
McFarland, Getting acquainted with the trees, new issue.....net, **1.50
Mason, From Grieg to Brahms...net, **1.25
Milton, Poetical works, 2 v..... 3.00
Napoleon Bonaparte, Folk tales of Napoleon, new issue.....net, **1.00
Outlook fairy book, new issue..... †1.00
— story book, new issue..... †1.00
Parry, Discussion of the general Epistle of St. James.....net, *1.60
Prairie winter (A), new issue....net, **1.00
Rainsford, A preacher's story of his work, new issue.....net, **1.25

MACMILLAN CO.—*Continued.*

Rendle, Classification of flowering plants..... ....net, *$3.50
Riis, Theodore Roosevelt, the citizen, new issue..... .....net, **2.00
Roosevelt, The Philippines, new issue, net, **1.00
Scott, Story of a bird lover, new issue, net, **1.50
Seen by the Spectator, new issue..net, **1.00
Smart *and* Smith, Return to protection..... ....net, *1.60
Steiner, Tolstoy the man, new issue, net, **1.50
Sutcliffe, Sanitary fittings and plumbings..... ....net, *1.60
Thackeray, English humorists of the eighteenth century, Macmillan ed.... 1.00
Twelvetrees, Structural iron and steel, net, *1.90
Walmisley, Field work and instruments, net, *1.60
Watson, The racing world and its inhabitants..... ....net, **4.00
White, The forest, new issue, net, **$1.50; Autograph ed., limited.net, **15.00

MARSHALL & BRUCE CO., Nashville, Tenn.

Tennessee, Civil procedure..... 10.00

MICHIE CO., Charlottesville, Va.

Georgia, Encyclopedic digest of repts. from T. U. P. Charlton to v. 116, v. 3. 7.50

NEWSON & CO., 28 E. 17th St., New York.

McKeon, Graded composition, in 3 pts., pt. 1..... 40

H. B. PARSONS, 105 Hudson Ave., Albany, N. Y.

New York, Code of civil procedure, 29th ed..... ..... 3.50

I. NEWTON PHILLIPS, Springfield, Ill.

Illinois, *Supreme ct.*, Repts., v. 206 (Phillips)..... .... 2.25

SIR ISAAC PITMAN & SONS, 33 Union Sq., New York.

Pitman, Phonographic phrase book.... 50

G. P. PUTNAM'S SONS, 29 W. 23d St., New York.

Boulger, Belgian life in town and country..... ....net, **1.20
Cromwell, Letters and speeches of Oliver Cromwell, new ed., 3 v..... 6.00
Reddaway, Frederick the Great, net, **$1.35; net, **1.60

RAND, McNALLY & CO., 142 Fifth Ave., New York; 160-174 Adams St., Chicago.

Payne, Duchess of Few Clothes..... 1.50

REVERE PUBLISHING CO., Buffalo, N. Y.

Hartzell, Alicia..... .....net, *1.25

H. E. SCOTT, Chicago.

Scott, The alderman's wife..... 25

SCOTT-THAW CO., 542 Fifth Ave., New York.

Sage, Frenchy..... ..... 1.50

CHARLES SCRIBNER'S SONS, 153-157 Fifth Ave., New York.

Kent, Students' Old Testament, v. 1, Narratives of the beginnings of Hebrew history.....net, **$2.75

Thomson, Electricity and matter..net, **1.25

SILVER, BURDETT & Co., 29-33 E. 19th St., New York.

Ward, Rational method in spelling, 3d and 4th years..... 35

White, School history of the United States..... 1.00

SMALL, MAYNARD & Co., 10 Arrow St., Cambridge, Mass.

Day, Kin o' Ktaadn.....net, *1.00

Viljoen, Under the Vierkleur..... 1.50

EDWARD THOMPSON Co., Northport, N. Y.

American and English encyclopædia of law, 2d ed., v. 27..... 7.50

TUTTLE, MOREHOUSE & TAYLOR PRESS, New Haven, Ct.

Bittersweet, From heaven's judgment hall..... 25

D. B. UPDIKE, (Merrymount Press,) 104 Chestnut St., Boston.

Tacitus, Minor works, limited ed..... 15.00

T. B. VENTRES, 597 Fulton St., Brooklyn, N. Y.

Behrends, The Christ of nineteen centuries.....net, *$2.00

VON BOECKMANN-JONES Co., Austin, Tex.

Simkins, A suit in equity in the federal courts..... 5.00

A. WESSELS Co., 43-45 E. 19th St., New York.

Harland, The Lady Paramount, new issue..... †50

Marshall, Lizette, new issue..... †50

WEST PUBLISHING Co., 52-58 W. 3d St., St. Paul, Minn.

American digest, Century ed., v. 46, subs., 6.00

Atlantic reporter, v. 56..... 4.00

JOHN WILEY & SONS, 41-45 E. 19th St., New York.

Getman, Laboratory exercises in physics..... 2.00

Morse, Calculations used in cane-sugar factories..... 1.50

WILKES-BARRE RECORD, Wilkes-Barre, Pa.

Griffith, Brief biographical sketches of deceased Welsh Baptist ministers... 60

RECENT ENGLISH BOOKS.

BURTON, W. History and description of English earthenware and stoneware to beginning of 19th century. 24 plates in colors; reproductions of marks; other illus. Cassell. Imp. 8°, 10 x 6⅛, 208 p. 30s., net.

DEECKE, W. Italy. Popular account of the country, its people, and its institutions, incl. Malta and Sardinia. Illus. Transl. by H. A. Nesbitt. Sonnenschein. Imp. 8°, 10¼ x 6½, 498 p. 15s.

ESSAYS on ceremonial. By various authors. De la More Press. 8°, 9 x 5⅞, 322 p. 7s. 6d., net. (*Library of Liturgiology and Ecclesiology for English Readers.*)

GASQUET, *Abbot.* English monastic life. Illus. Methuen. 8°, 9 x 5½, 346 p. 7s. 6d., net.

WELLS, P. A. Soft woods and colonial timbers. Practical handbook on selection and uses of soft woods and colonial timbers. P. Marshall. Cr. 8°, swd., 6d., net.

ZICALIOTTI, A. Record of cigarette industry. 8°, swd., 1s., net. (*Cigar and Tobacco World.*)

BIBLIOGRAPHIC NOTES.

DODD, MEAD & Co. have in preparation the 1904 volume of "American Book Prices Current," covering the season from September 1, 1903, to September 1, 1904, compiled from the auctioneers' catalogues by Luther S. Livingston. This work has become almost a necessity to every buyer and seller of out-of-print books. The new volume will be issued in a limited edition, the number printed depending upon the number of subscriptions entered before going to press. All but one of the preceding volumes are out of print and command a premium.

CATALOGUES OF NEW AND SECOND-HAND BOOKS.—*Ellis & Elvey,* 29 New Bond St., London, Rare portraits and prints. (No. 9, 596 titles.)—*Francis Edwards,* 83 High St., Marylebone, London, Orientalia. (Pt. 7, 1229 titles.)—*George W. Humphrey,* 21 Bromfield St., Boston, Americana. (No. 12, 510 titles.)—*Kimball Bros.,* 618 Broadway, Albany, N. Y., Americana. (No. 9, 248 titles.)—*Joseph McDonough,* 39 Columbia St., Albany, N. Y., Americana and miscellaneous. (No. 197, 215 titles.)—*Henry Malkan,* 1 William St., New York, Malkan's Bulletin of miscellaneous books. (v. 1, No. 4.)—*C. J. Price,* 1004 Walnut St., Philadelphia, Miscellaneous English and French books. (June, 18 p. 12°.)

NOTES ON AUTHORS.

MRS. SAMUEL L. CLEMENS, *née* Olivia L. Langdon, the wife of Mark Twain, died on June 6 at the Villa di Quarto, just outside Florence, Italy.

RUDYARD KIPLING has just finished a new volume of short stories, which will be published this fall by Doubleday, Page & Co., under the title "Traffics and Discoveries."

HELEN KELLER graduates this month from Radcliffe College with distinction, the college record showing that in a diversity of subjects, literature, philosophy, economics, etc., she has done excellent work.

GEORGE MOORE has under way three new works. One of these, "Avowals," is now appearing serially in the *Pall Mall Magazine;* another series of articles entitled "Moods and Memories of French Life" is being brought out in *The Irish Magazine;* and the third, a novel, which he calls "General Life," has just been finished.

REGARDING Auguste Sabatier, to whom reference was made in our issue for June 4, our informant overlooked the fact that the author of "Religions of Authority" has been dead three years, and so can no longer be dean of theology in the University of Paris. Our informant, it seems, is also in error in making Paul Sabatier a nephew of Auguste Sabatier. Like the third Sabatier mentioned in our note, Paul is no relative whatever of the author of "Religions of Authority."

The Publishers' Weekly.

FOUNDED BY F. LEYPOLDT.

JUNE 11, 1904.

The editor does not hold himself responsible for the views expressed in contributed articles or communications.

All matter, whether for the reading-matter columns or advertising pages, should reach this office not later than Wednesday noon, to insure insertion in the same week's issue.

Publishers are requested to furnish title-page proofs and advance information of books forthcoming, both for entry in the lists and for descriptive mention. An early copy of each book published should be forwarded, as it is of the utmost importance that the entries of books be made as promptly and as perfectly as possible. In many cases booksellers depend on the PUBLISHERS' WEEKLY solely for their information. The Record of New Publications of the PUBLISHERS' WEEKLY is the material of the "American Catalogue" and so forms the basis of trade bibliography in the United States.

"I hold every man a debtor to his profession, from the which, as men do of course seek to receive countenance and profit, so ought they of duty to endeavor themselves by way of amends to be a help and an ornament thereunto."—LORD BACON.

A STEP IN THE RIGHT DIRECTION.

BOBBS-MERRILL COMPANY, to whose unconventional and aggressive methods of exploitation the modern "big seller" owes its stimulus, if not origin, have now taken an important step in the direction of placing copyright fiction on the basis of one dollar net, and insisting upon maintaining the price throughout the country. On the *verso* of the title-page of their latest work of fiction, "The Castaway," immediately under the notice of copyright, they have placed the following notice: "The price of this book at retail is One Dollar net. No dealer is licensed to sell it at a less price, and a sale at a less price will be treated as an infringement of the copyright."

This move certainly is in the right direction so far as the principle of bringing the price down to the figure at which all are expected to sell a book is concerned. It has always seemed to us absurd that the price which is used by undersellers as an inducement in the advertising of their other lines of merchandise should be placed on the largest-selling books purposely in advance of the figure at which the publisher and the purchaser know the book is to be retailed. A $1.50 novel, now generally retailed at $1.08, if squarely put out at $1 net would, it has seemed to us, eliminate the very root of the underselling evil, and would contribute much to conciliating interests now antagonistic to the reform movement—notably those of the library profession.

As to the determination of the Bobbs-Merrill Company to rigidly maintain the price of this book, their action is in line with the decisions so far obtained in patent and copyright cases, and has the support of recent judicial opinion in the cases pending against the American Publishers' Association and its opponents referred to below, all of which give promise that when the suits reach the final stage the courts will grant to the owner of copyright the same protection that it now grants to the patentee. The Bobbs-Merrill Company, indeed, have so much confidence in their plan that in order to test it they have deliberately selected a book which, in the first place, both on account of the attractiveness of its subject and the prominence of the author and illustrator, required no reduction in price to make it popular, and which, in the second place, would be peculiarly tempting to undersellers. Their intention to take action on a specific case of this kind, and the course of Charles Scribner's Sons, who are now taking action against an underseller on the general principle involved, deserve commendation and the hearty co-operation of all concerned in the sale of copyright books.

ELSEWHERE we print the opinions recently handed down in three suits now pending—two against the American Publishers' Association and one against Macy—all of which give strong hope of the ultimate success of the reform movement. Justice O'Gorman's decision settled the scope of the injunction order to be granted to the plaintiffs in the case of Straus *vs.* The American Publishers' Association, in accordance with the decision of the Appellate Division, reversing Judge Leventritt's denial of the original motion for an injunction in that case, and an order has finally been signed by the judge which, however, applies only to uncopyrighted books.

In the case of Scribner *vs.* Straus, the defendants set up in their answer that the complainants were members of an illegal combination in restraint of trade, known as the American Publishers' Association, and that the suit in the United States Circuit Court was brought in furtherance of the plans of that association, and as an aid to complainants in the litigation brought against them in the State courts. The complainants filed exceptions to the materiality of this defence, asking that the portion of defendants' answer containing it be stricken out as impertinent. Judge Lacombe granted the motion in an opinion that holds in effect that no wrong doing on the part of the complainants could be set up as a defence by the defendants for an infringement of the complainants' copyright.

In the case of John R. Anderson, who sued the directors of the American Publishers' Association individually for alleged wrongful acts that were performed by them solely as directors of the association, the answer of the defendants set up the fact that whatever was done by the defendants, in regard to the plaintiff, was not done maliciously or wrongfully, but in the course of their duties as agents, directors and officers of the American Publishers' Association. The plaintiff demurred to this defence on the ground that it was insufficient in law. Justice Truax, however, decided that the plaintiff had no cause of action, unless the directors acted maliciously and wrongfully toward him, and the demurrer of the plaintiff was therefore overruled.

BOOKS FOR THE BIBLIOPHILE.

Great proficiency has been attained on the part of American book-collectors in the art of the selection of rare books, and the interest has increased during the last five years at a rate which will soon place the United States on a par with England in this delightful branch of dilettanteism. Indeed book-collecting has progressed in several directions, among others, in the founding of private presses and in the publishing of special editions on the part of certain of the larger publishing houses. In almost all cases a single style has been adopted, and the unmistakable hallmark of the publishers given to the various volumes issued in this form. An exception to this rule is found in the Riverside Press publications issued by Houghton, Mifflin & Co. under the supervision of Mr. Bruce Rogers. Here the volumes published, some twenty-four in all, have each met with an individual treatment which secures to the text a typographical reproduction which blends in spirit and in form with the subject matter. In the case of the "Last Fight of the Revenge at Sea," by Sir Walter Raleigh, a bold Caxton type has been employed, and a general effect given to the page which resembles the old-time broadsides of the Elizabethan period; while the Michelangelo "Sonnets" were issued in narrow, 12mo form, printed from an old Italian italic, and bound in boards decorated in gold—the volume having the true flavor of the Florentine renaissance. The reissues of rare Americana are as plain and simple as they are appropriate, yet the reprint of Xavier de Maistre's "Voyage Autour De Ma Chambre" in the original French has all the decoration in illustration and design which belongs to the French nation of a hundred years ago. In fact, all these books are rare examples of true typographic art, the mechanical details vying in excellence with the texts, which in almost every instance have been chosen because of their unusual merit either as masterpieces of literature or as rarities in bibliography.

A SURVEY OF FRENCH BOOK PRODUCTION IN 1903.

We print below a classified list of the books deposited in 1903 for copyright purposes with the Bureau de la Librairie of the Ministry of the Interior, at Paris. The total, 9674, is somewhat less than the number of titles recorded during 1903 by the *Bibliographie de la France*—12,264—but very likely represents the more stable element in French book production. Our table has been prepared from the "Table Systematique," published by the Cercle de la Librairie.

1. Religion		78
Catholic	745	
Protestant	33	
Oriental	10	
2. Law, including Legislation, Jurisprudence, Administration, Penology		51
3. Philosophy and Morals		20
4. Mysticism, including Dreams, Spiritualism, Astrology and Divination		4
5. Political and Social Science		48
Political and Social Economy	182	
Finance, statistics, commerce, insurance, taxation, banking	128	
Politics	157	
Government	19	
6. Military and Naval Sciences		303
Military science	251	
Naval science, including aeronautics	52	
7. Mathematics		87
Mathematics in general	44	
Astronomy, Meteorology, Mechanics	43	
8. Natural Science		238
Physics and chemistry	70	
Natural Hist., Botany, Geology, Zoology	168	
9. Medicine, including Surgery, Pharmacy, Hygiene and Veterinary		1226
10. Agriculture		209
11. Industrial Arts		266
Bridges and Roads, Railways, Telegraphs, Metallurgy, etc	255	
Domestic economy	11	
12. History, including Archæology, Numismatics, Paleography and Biography		1291
History, etc	796	
Biography	495	
13. Geography, Ethnography, Ethnology, Travels, Guides		262
14. Literature (French)		1757
Literature in general, Letters, Criticism, Literary History, etc	386	
Fiction	591	
Drama, Theatre	448	
Poetry	300	
Works written in dialects	32	
15. Literature (Foreign) in translations		217
16. Literature (Ancient) Greek and Latin authors in translations		105
16. Fine Arts, including Painting, Sculpture, Engraving, Photography, etc., and Music		97
17. Education and Instruction		1218
18. Popular Science		218
19. Miscellaneous		136
Publications of Societies, Encyclopedias, etc	23	
Free Masonry	9	
Sports and Amusements	34	
Bibliography	70	
Total		9674

BOOKS FOR BLIND POSTAGE FREE.

Postmaster General Payne, on the 4th inst., issued an order for the free transmission through the mails of reading matter in raised letters for the blind. The order directs that such reading matter may be sent by a public library or institution to blind readers as a loan and returned through the mails without postage. The packages are restricted in weight to not more than four pounds, except in case of a single volume, which must not exceed ten pounds.

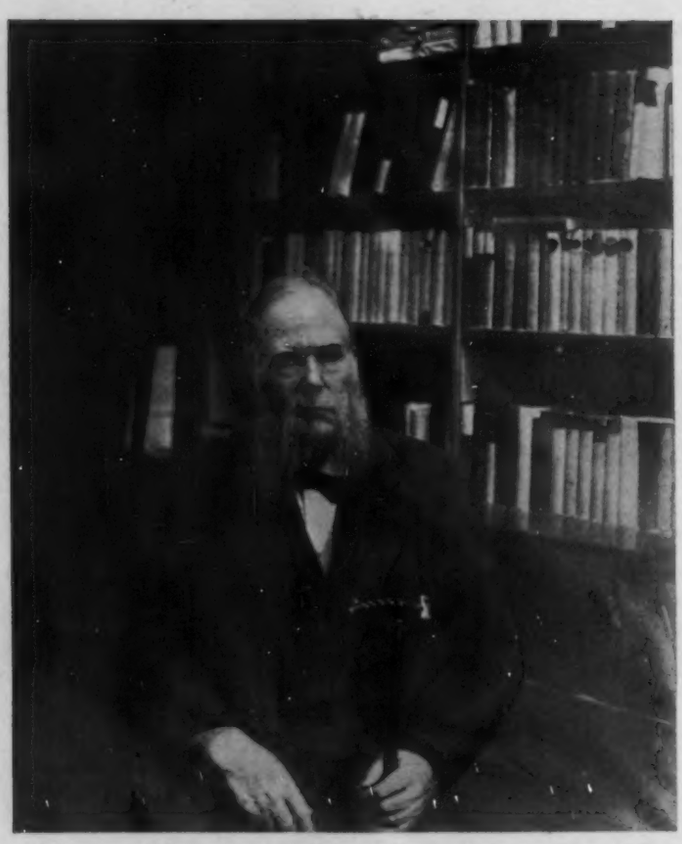

CHARLES LOWELL WOODWARD.

CHARLES LOWELL WOODWARD.

COMPARED with Europe this country can boast of but few "characters" in the old booktrade. Eccentric, ignorant, rude and untidy specimens there have been enough, but "originals," such as Raquin, Père Malorey, Lécureux, Morgand, Conquet, Lackington, Darton, Salkeld, to mention but a few French and English notables in the Brotherhood of Books, have been exceedingly few in this country, and are now as extinct almost as the dodo.

Among the few remaining old bookmen of the nineteenth century who preserved their rugged individuality until the end, who in their person and method of doing business were bound to attract more than passing notice, was Charles Lowell Woodward, the New York bookseller, who closed the door upon this life nearly a year ago, on the 17th of September, 1903. A man who was little understood, and therefore appreciated by only the few who cared or, rather, dared to penetrate a rough and often repelling exterior that fairly bristled with hatred of humbug, cant and pretense, but which covered a heart that beat warm and fervent for all that was real and human. Fewer men of the writer's acquaintance had a more paradox nature. Quick and almost infallible in detecting a fraud, he was ever and again the victim of some clever "artful dodger." Grim and remorseless in punishing some detested person or principle, he was gentle and tenderly sympathetic as a woman in ministering to the comfort of a friend in need. Inflexible he was in only one thing—his stand for the right as he saw it, sacrificing friend, business, his very life if need be in its defense. Such was the man who for a generation was known by reputation all over the English-speaking world as the owner of one of the best-selected stocks of Americana, and, whether he was buying or selling, as one of the fairest dealers in the booktrade.

Mr. Woodward was born August 20, 1833, at Waterford, Me., his childhood being spent in the towns of Waterford and Oxford. From his earliest boyhood he was impatient to read, having inherited his taste for books from his father, Caleb Woodward, a staunch abolitionist and lover of books.

When about fifteen years of age, Woodward went to Boston, and took a position in a drug house.

In 1853 he became infected with the gold fever and went to California, making the journey by way of the Isthmus, and living for several months at the notorious Poverty Hill. In the following year, while helping to build a well and being lowered into it, he fell and fractured his ankle. This put an abrupt end to his California career, and in 1855 he returned to Boston and again went into the drug business.

During the war between the States he was at Philadelphia. Being debarred from active service at the front on account of his broken ankle, he identified himself with the New England Society in aiding sick soldiers and the families of the soldiers who had lost their lives. His spare hours were spent in the book shops and in collecting more books.

In 1864 he went to the oil fields of Pennsylvania. While there a flood rendered him homeless. He saved two trunks—one contained books.

In 1865 he removed to New York City, and became an agent for Bradstreet's Commercial Agency. Later he joined the staff of Dunn, Barlow & Co.

He became more and more interested in books, and fairly haunted old book shops. His home was littered with books, especially with books relating to the early history of America, to Washington, Lincoln, slavery, etc. He bought whole collections at a time and pored over them during the night, very often until dawn, collating and studying them. During this period—1865-1879—he became interested in books relating to the Mormons, and made the collection that formed the nucleus of the Berrian library that in 1899 was presented by Miss Helen Gould to the New York Public Library. Mr. Woodward sold this collection at auction in 1880, the catalogue being entitled "Bibliotheca Scallawagiana." Mr. Woodward also wrote a book on Mormonism, but did not publish it.

In 1875 Mr. Woodward took rooms at 78 Nassau Street, one flight up, and started in the book business. He continued at this place for nearly thirty years, until ill health obliged him to give up business. During this time he bought and sold many rare books, and in his well-kept and well-swept shop were wont to gather many noted people interested in books and book gossip—Henry Cruse Murphy, Dr. George H. Moore, Dr. John Gilmary Shea, Henry B. Dawson, Samuel J. Tilden, J. Fairfax McLaughlin, Gordon L. and Paul Leicester Ford, Dr. Samuel S. Purple, Dr. Ellsworth Eliot, Colonel James, Dr. Samuel A. Green, of Boston, and many others. Dr. George H. Moore used to come in the afternoon and detain Woodward at his shop until nine o'clock and then accompany him on his way home, often sitting in the City Hall Park until midnight discussing bookish affairs.

Mr. Woodward had an excellent and tenacious memory. He remembered instantly, by face and name, any one with whom he had to do, even years after he had last seen him. His memory for books was equally reliable. In writing he had a quaint but forceful style, and his catalogues are full of drastic and ironical comments. His special bugbears were doctors, whether of law, medicine or divinity, and these always came in for a share of chaff, or punishment if he thought they deserved it.

For the hunter after pedigrees Mr. Woodward also had little sympathy. On the cover of one of his catalogues of genealogies he printed a picture of a donkey with paniers loaded with books. Whenever a customer called for genealogies he would present him with a copy of his "Donkey Catalogue" much to the mystification of the caller.

Some time before his death Mr. Woodward was run down by a wagon on Nassau Street, and sustained injuries from which he never fully recovered. With the aid of his daughter he continued the business until within a few months before his death, when he determined to close out his stock by auction.

Mr. Woodward had one brother, W. Elliott Woodward, of Boston, a well-known dealer in coins and medals. A. G.

D. APPLETON & COMPANY CHANGE THEIR OFFICERS.

At the meeting of the directors of D. Appleton & Co., held June 3, William W. Appleton resigned his office of president and Joseph H. Sears was elected president of the company to succeed him. Mr. Appleton becomes chairman of the Board of Directors, and Charles A. and Edward D. Appleton retire from the board. They are succeeded by Mr. Sears and George S. Emory, Mr. Emory being also chosen a vice-president.

The reasons given for these changes are that in view of the increased responsibilities of Messrs. Edward D. and Charles A. Appleton, as heads, respectively, of the Chicago and Boston offices of the corporation, they find difficulty in attending board meetings in New York, and voluntarily resign to make room for men on the ground.

Mr. William W. Appleton in taking the chairmanship of the board will be so occupied with the work that position entails that he cannot attend to the duties of the presidency as well. Mr. Sears for a number of years was connected with the editorial staff of Harper & Brothers, and, more recently, as one of the managers of the corporation of which he is now president. Mr. Emory, also a graduate of the Harper establishment, is well known to the trade at large as the first manager of the American Publishers' Association, and since January, 1903, as manager of the wholesale department of D. Appleton & Co.

DECISIONS FAVORABLE TO BOOK-TRADE REFORM.

MACY GRANTED INJUNCTION ON UNCOPYRIGHT BOOKS ONLY.

Justice James A. O'Gorman in special term of the New York Supreme Court, on the 19th ult. signed an injunction order to the plaintiff in the case of Straus v. American Publishers' Association, with the following comment: "The prevailing opinion in the Court of Appeals condemned the agreement in question only so far as it prevented the free sale and purchase of uncopyrighted books, and to this extent only will an injunction be granted. Settle order on notice."

SCRIBNER'S SONS ADMITTED TO HAVE CAUSE FOR ACTION AGAINST MACY.

In the case of Charles Scribner, *et al., vs.* Isidor Straus, *et al.*, for infringing copyright by underselling, Judge Lacombe, of the Circuit Court of the United States for the Southern District of New York, in Equity, in considering exceptions to clauses in an answer which set up the anti-trust statutes, State and federal, on April 22 handed down the following opinion:

"If, as defendant contends, the bill does not set forth a cause of action under the copyright laws, this court will have no jurisdiction, there not being the requisite diversity of citizenship, and either upon plea or demurrer or at a hearing on bill and answer, or on bill and answer and proofs the action may be dismissed. That question is not now properly presented, and assuming that the bill sets forth, as it evidently undertakes to do, a cause of action under the copyright statutes the exceptions to the parts of the answer specifically indicated appear to be sound. There is such an analogy between actions under the patent laws, and actions under copyright laws that like rules of practice should be applied in both classes of cases."

JOHN R. ANDERSON'S DEMURRER OVERRULED.

Judge Charles H. Truax at Special Term of the New York Supreme Court on the 3d inst. ruled in the case brought by John R. Anderson against the directors of the American Publishers' Association, individually, as follows:

"If the acts of which plaintiff complains were not done 'maliciously and wrongfully,' but were done in good faith by the defendants while acting as officers of the American Publishers' Association, plaintiff would not have a cause of action. Plaintiff in effect alleges that said acts were not done in good faith, but were done wrongfully and maliciously, and with the intent to injure plaintiff. This allegation is denied by the defendants in that portion of the answer to which plaintiff demurs, (see Parks & Sons v. National Druggists' Association, 125 N. Y., page 1.) The demurrer is overruled, with leave to the plaintiff to withdraw the demurrer on payment of costs. Settle order on notice."

COMMUNICATIONS.

FOR A ONE-PRICE SYSTEM.

To the Editor of The Publishers' Weekly.

Sir: The Bobbs-Merrill Company have just issued a new novel entitled "The Castaway." On the second page of the book appears the following card, which is signed by the publishers: "The price of this book at retail is one dollar net; no dealer is licensed to sell it at a less price, and a sale at a less price will be treated as an infringement of the copyright."

Now, it seems to me that this action on the part of the above-mentioned house opens to the bookselling trade of the country a great opportunity to demonstrate to the American Publishers' Association that the policy of *having one price everywhere, and that price the price fixed by the publisher of the book,* is the only true, dignified and consistent policy to follow.

Any other system than the one-price system will be a failure in the end; the "putting on" and "taking off" policy now in force by the American Publishers' Association is not one that either the publisher or the bookseller can have any respect for; it lacks the true, honest ring of the one-price system, and it seems to me that every bookseller who would like to see the price of his books on the same basis as the price of his Waterman pens should get behind this new book of the Bobbs-Merrill Co. and push it, push it to the 200,000 mark, and it will then be a safe presumptive that everything coming from this house in the future will be published under this plan. And if we get this house we will get others.

The booksellers of the United States must stand together and move together; we must

give practical demonstrations of what we can accomplish by united action. It seems to me that booksellers are fair in their request to the publishers. We say to them, "Gentlemen, the price of the books you publish and the discount you make to us is in your hands; all we ask is that the price you fix on a book shall be the price at which *you expect it to be sold,* and that you will only supply it to those houses who will sell it at your price."

I have written the above from only one motive, and that is my desire to see book prices on a firm, solid, honest and profitable basis. What I have said in regard to this individual book of Bobbs-Merrill Co. I would say just as willingly of a book published by any member of the American Publishers' Association under the same system. The views I have expressed are simply those of a bookseller talking to booksellers, and while I can't speak for them, from personal conversation with many dealers from all parts of the country, I firmly believe that 99 out of every 100 booksellers want the price printed on the cover of the book, and in the publishers' catalogue, to be the *only price known.* The question of price and discount is one for the individual publisher to consider; but the publishers should carefully weigh these two facts: first, the bookbuying public are not partial to books listed at $1.50, which, looking at them from a literary and mechanical standpoint, would be dear at $1; and, second, the booksellers naturally push those books that yield the best profit.

Very truly yours,
HARRY F. DAVIS.

PITTSBURGH, PA., June 8, 1904.

BUSINESS NOTES.

ASHEVILLE, N. C.—W. H. Medd & Co. have dissolved partnership. F. B. Furnell continues the business at 16 N. Court Square.

BRIGHTON, COLO.—N. L. Meyers & Co. have succeeded to the book business of E. B. Darnell.

CAMBRIDGE, MASS.—H. D. Brown has returned to his old quarters at 21 Boylston Street, which have been rebuilt and enlarged, giving him better facilities for conducting his business.

CAMBRIDGE, MASS.—Frank J. Powell, for many years with the train-service department of The Armstrong News Company, has purchased The Broadway News Depot, succeeding S. O. Thompson, who has been located there for the past seven years.

FRIEND, NEB.—Goodwin & Son, booksellers, have sold out to R. T. Edmondson.

NAVASOTO, TEX.—J. H. Gudger has succeeded Ackerman & Gudger, booksellers.

NEW YORK CITY.—Philip Howard Furman has opened The Book-Lovers' Exchange at 552 Columbus Avenue.

NEW YORK CITY.—The Morse Company has been incorporated to do a publishing business, with a capital of $50,000. The directors named are A. G. Morse, J. E. Morse and A. W. Pollard, of New York City.

PHILADELPHIA, PA.—David McKay, to accommodate his rapidly growing publishing business, has purchased the four-story property at 610 South Washington Square, in the immediate neighborhood of J. B. Lippincott Company. As soon as the present tenants vacate Mr. McKay will make extensive alterations and improvements. He hopes to be settled in his new quarters early in December. He will occupy the entire building.

READING, PA.—Roland's Book, News and Stationery Store has been succeeded by Walter G. Roland.

TROY, O.—Roney & Son, booksellers and stationers, have been succeeded by W. B. Chilton.

VASSAR, MICH.—Learn & Buck, booksellers, have been succeeded by C. A. Learn & Co.

WATERTOWN, WIS.—T. S. Clark, bookseller, has sold out.

JOURNALISTIC NOTES.

JOHN KENDRICK BANGS, who severed his connection with the Harpers last September, has been made editor and general manager of *Puck,* the New York illustrated comic weekly.

THE Worcester *Spy,* one of the oldest newspapers in the country, has suspended publication on account of financial troubles. The *Spy* was founded in 1770, the first issue appearing in Boston. Soon afterwards it was driven from the city on account of its utterances in favor of independence, and its publisher located in Worcester. Since the removal the *Spy* had appeared continuously, first as a weekly and then as a daily, until June 1.

The World's Work announces a double-sized World's Fair number for August, in the preparation of which the editorial and art staffs have been moved to the World's Fair grounds in St. Louis for more than a month of solid work. "This number," writes the editor, "will be given to a description of the fair—and to more than a description, for it will contain a practical guide and an interpretation, made by pen and camera—a picture of its fleeting grandeur that, it is hoped, will be worth preserving for many years to come."

BOOKS IN DEMAND.

THE CENTURY COMPANY has brought out a fourth edition of "Tillie: a Mennonite Maid;" second large editions of "Four Roads to Paradise," and "Order No. 11;" also the eighth large edition of "When Patty Went to College."

LITTLE, BROWN & CO. announce a fourth printing of "Anna, the Adventuress," by E. Phillips Oppenheim; a third printing of "Where the Tide Comes In," by Lucy Meacham Thruston, and a second printing of "The Effendi," by Florence Brooks Whitehouse.

MCCLURE, PHILLIPS & CO. have just gone to press with a second edition of John La Farge's "Great Masters," a seventeenth edition of Stewart Edward White's "The Blazed Trail," a fifth edition of Ida M. Tarbell's "Life of Lincoln," and a second edition of "A Little Union Scout," by Joel Chandler Harris.

LITERARY AND TRADE NOTES.

THE CENTURY COMPANY will publish early in July a story of the Louisiana Purchase, entitled "A Rose of Old St. Louis," by a new writer.

"FOUR PRINCES," by James A. B. Scherer, author of the recent publication "Japan Today," has been officially adopted by the Luther League of America, and also by the Epworth League South, and recommended for general use by the Literature Committee of the Southern Presbyterians.

A NEW summer edition of "The Commuters," by Albert Bigelow Paine, has been issued by J. F. Taylor & Co. at $1, instead of the original list price of $1.50. This book and its predecessor, "The Van Dwellers," can be obtained in uniform binding for $1.50 the set. "The Van Dwellers" sells for 75 cents alone.

SAM STONE, 21 Quincy Street, Chicago, has just brought out a little book entitled "The Facts About the Candidate," by Byron Andrews, who gives a full account of Theodore Roosevelt—"the candidate." The book is 1¾ x 2¼ inches in size, containing 224 pages of text and 21 full-page illustrations, and is bound in cloth and leatherette. The first edition numbers 125,000 copies.

SMALL, MAYNARD & Co. have made arrangements with Oliver & Boyd, of Edinburgh, to publish in the fall a poem-drama entitled "The City," by Arthur Upson, author of "Octaves in an Oxford Garden." The incident treated in the drama is the healing of Uchomo, surnamed Abgar, King of Edessa, in the 16th year of the reign of Tiberius Cæsar, through a message from Jesus conveyed by the hand of the king's chamberlain, Ananias.

THE English edition of "Nami-Ko," Kenjiro Tokutomi's novel of Japanese life, published in this country by Herbert B. Turner & Co., has just been issued in London. It now bids fair to go still further round the world, for an Australian publisher is making arrangements for its appearance in the island continent, and Messrs. Turner have also been in receipt of inquiries regarding the rights for South Africa. It is also probable that a dramatic version of "Nami-Ko" will soon be seen upon the stage.

J. B. LIPPINCOTT COMPANY have in active preparation for issue very early in the fall a volume by Frank P. Stearns, entitled "True Republicanism." Mr. Stearns will be remembered as the author of the widely-read "Life of Bismarck," published by the Lippincotts several years ago. Miss Boegli's unique record of her travels alone around the world, which appeared early this spring under the title "Forward," has aroused great interest abroad, and the book will probably be issued in England and Germany. "Olive Latham," Mrs. Voynich's new novel that was published on May 18, the heavy advance demand for which necessitated two printings before publication, has already exhausted the first edition.

D. B. UPDIKE, of the Merrymount Press, Boston, has just ready "The Minor Works of Cornelius Tacitus," including the life and character of Julius Agricola, the Germania, and the dialogue on orators, edited by Professor Morris H. Morgan, of Harvard University. The volume, a handsome folio, is printed from a special type designed for the Merrymount Press by B. G. Goodhue, and is bound in leather with a design by Mrs. Henry Whitman. Only 100 copies were printed. Mr. Updike will publish in September "The Life of Michelangelo Buonarroti," collected by Ascanio Condiri and translated by Herbert P. Horne, under whose direction the book will be printed. The edition will be limited to 275 copies.

DODD, MEAD & Co. have in preparation for early fall publication a new novel by Mrs. St. Leger Harrison, ("Lucas Malet,") entitled "The Paradise of Dominic;" a popular reprint of the *edition de luxe* of Lewis H. Morgan's "The League of the Iroquois," which has long been considered the best book relating to the institutions and customs of the Iroquois, revised and edited by Herbert M. Lloyd, with a colored frontispiece, plates and maps; a volume of negro lullabies and songs about children, by Paul Dunbar; "The Correspondence of William Cowper," arranged in chronological order, with annotations by Thomas Wright, author of "The Life of William Cowper; also, a sequel to "Graustark," by George Barr McCutcheon, which is to be entitled "Beverley of Graustark."

THE CO-OPERATIVE PUBLICATION SOCIETY, New York City, announce a series entitled *The World's Best Histories* It will comprise thirty-two volumes and include the history of nine nations—Japan, in one volume, by Walter Dickson; Russia, in two volumes, by Alfred Rambaud; China, in one volume, by Demetrius Boulger; France, in eight volumes, by M. Guizot; Canada, in one volume, by J. Castell Hopkins; Ireland, in two volumes, by John F. Finerty; England, in four volumes, by John Richard Green; Germany, in four volumes, by Wolfgang Menzel, and the United States, in nine volumes, by Julian Hawthorne, James Schouler and E. Benjamin Andrews. The books will be illustrated and will have supplementary chapters of recent events by Julian Hawthorne, Mayo W. Hazeltine, Edgar Saltus and Gilson Willets.

THE SMART SET PUBLISHING COMPANY, New York, will publish shortly a novel by Rupert Hughes, entitled "The Real New York," in which the author describes the different sections of the city. A number of persons from various parts of the country are taken around the city in groups guided by a native New Yorker, a Southern poet, and a New York newspaper man of New England birth. One of their number, a clergyman, is shown hospitals and settlement houses and the organized charities of New York; the other characters are shown other sides of the city's life. Each is impressed in his own way. Throughout the book runs the love story of the New Yorker and the girl from San Francisco. Henry Mayer, the well-known caricaturist and portrayer of New York scenes and characters, has made 100 drawings for the book.

THE UNIVERSITY OF CHICAGO PRESS have in preparation a volume of lectures by Thomas G. Masaryk, of the University of Prague, entitled "The Philosophy of the History of a Small Nation"—the small nation being Bohemia. The author begins with the Reformation and carries the history of Bohemia down through the nineteenth century. He writes about John Huss, Peter Kheltshitsky, Amos Comenius, John Kollar, Charles Havlitchek, Francis Palatesky, and Augustus Smetna; the Bohemian social and political ideas and movements of the latter part of the nineteenth century, the political parties in Bohemia, the Slavic idea, the Austrian question, and the Los-von-Rom movement; modern European nationalism and a comparison of the national philosophy of the Russians, the Poles and the Bohemians. Professor Masaryk's wife is an American—a sister of Mrs. A. H. Leypoldt, the editor of *Literary News*, etc. His daughter, Miss Alice Masaryk, is at present teaching in Chicago.

THE WINONA PUBLISHING CO., Chicago, have in press "From Nowhere to Beulahland, a satire by Dr. Elijah P. Brown, founder of the famous religious journal, the *Ram's Horn;*" "The Key to the Kingdom, an exposition of the Great Commission," by Dr. Charles H. Bradt; "Fishing for Men," talks to men on the subject by the Rev. J. Wilbur Chapman; "The Bonanza Bible Class," sketches of Rocky Mountain miners, their characters and religious discussions, by Henry F. Cope; "Heart Talks," practical helpful discussions of the heart of every-day things, by Dr. William H. Geistweit, editor of *The Baptist Union;* "Chickoryville, S. S.," a vivacious story of a Sunday-school and its people, their peculiarities and their personal proclivities, by Charles Frederic Goss, author of "The Redemption of David Corson;" "Bible Study Popularized," by Frank T. Lee; also, "The Perennial Revival," by William B. Riley.

ATKINSON, MENTZER & GROVER, a new publishing firm of Chicago, have in preparation two series of supplementary reading books to be published under the general title of *Art Literature Readers* and *Folk-Lore Readers.* In the *Art Literature Readers* series an attempt will be made to relate art and literature in text-book form, beginning with a primer that contains 43 reproductions of famous paintings. The *Folk-Lore Readers* will grade such material as the Mother Goose stories, Æsop's, Andersen's, Grimm's and other fables and stories for school use. The firm of Atkinson & Mentzer, well-known publishers and school furnishers, has recently been extended by the admission of Edwin O. Grover, formerly general editor for Rand, McNally & Co. Mr. Grover entered the book business eight years ago as high school and college representative of Ginn & Co. in the middle West and Northwest. After four years of road work he was made assistant editor in their Boston office. He left this position to take charge of the editorial work for the school-book department of Rand, McNally & Co., and a year ago was made general editor for the house.

TERMS OF ADVERTISING.

Under the heading "Books Wanted" book-trade subscribers are given the privilege of a free advertisement for books out of print, of five nonpareil lines exclusive of address, in any issue except special numbers, to an extent not exceeding 100 lines a year. If more than five lines are sent, the excess is at 10 cents a line, and amount should be inclosed. Bids for current books and such as may be easily had from the publishers, and repeated matter, as well as all advertisements from non-subscribers, must be paid for at the rate of 10 cents a line.

Under the heading "Books for Sale," the charge to subscribers and non-subscribers is 10 cents a nonpareil line for each insertion. No deduction for repeated matter

All other small, undisplayed, advertisements will be charged at the uniform rate of 10 cents a nonpareil line. Eight words may be reckoned to the line.

Parties with whom we have no accounts must pay in advance, otherwise no notice will be taken of their communications.

BOOKS WANTED.

☞ ***In answering, please state edition, condition, and price, including postage or express charges.***

Houses that are willing to deal exclusively on a cash-on-delivery basis will find it to their advantage to put after their firm-name the word [Cash].

☞ ***Write your wants plainly and on one side of the sheet only. Illegibly-written "wants" will be considered as not having been received. The "Publishers' Weekly" does not hold itself responsible for errors.***

It should be understood that the appearance of advertisements in this column, or elsewhere in the "Publishers' Weekly" does not furnish a guarantee of credit. While it is endeavored to safeguard these columns by withdrawing the privilege of their use from advertisers who are not "good pay," booksellers should take the usual precaution, as to advertisers not known to them, that they would take in making sales to any unknown parties.

J. P. Ambler Co., Poughkeepsie, N. Y.

Notes and Queries (English), Nov. 14, 1903.

Amer. Bapt. Pub. Soc., 177 Wabash Ave., Chicago, Ill.

Taylor's Holy Living.
A Year with Gerty West.

Ammon & Mackel, Successors to Leggat Bros., 81 Chambers St., N. Y.

Viele's Topography and Hydrology.
Scharff's History of Western Maryland.

Jas. I. Anderson & Co., 183 Dundas St., London, Can.

The Art of Pyrography and Wood Carving, Metropolitan Art ser. Butterick Publishing Company.

Antiquarian Book Concern (Shonfeld's), Omaha, Neb.

Cox, Three Decades.
Strachey, Wm., History of Travel into Virginia Britannia.

Wm. M. Bains, 1019 Market St., Phila., Pa.

Royal Blue, Oct., Nov., '98; July, Sept., '99.
Musical World, Mar., 1901.
Living Church, Apr. 26, May 10, 1902.
Church Standard, Feb. 15, Mar. 1, 1902.
Carpentry and Building, July, 1900.
Artist (New York), Jan., 1902.
Titles and Indexes, v. 30, 31, 32.
Engineer Club of Phila. Proceedings, no. 1 of v. 19.

Wm. Ballantyne & Sons, 428 7th St., Washington, D. C.

Electrical Review, nos. 8, 16 of v. 62.
Electrical World and Engineer, nos. 7, 15, 18 of v. 41.

H. C. Barnhart, York, Pa. [*Cash.*]

Four Ghost Stories, by Mrs. Molesworth.
Were Wolf.
Diamond Lens, by O'Brien.
Pot of Tulips, by O'Brien.
Real Ghost Stories, by E. and H. Heron.

BOOKS WANTED.—Continued.

H. C. Barnhart.—*Continued.*

The Haunted Homes and Family Traditions of Great Britain, by John H. Ingram.
The Monkey's Paw.
Alonza and Melissa.
Any other ghost stories.

Belknap & Warfield, Hartford, Conn.

Gone to Texas, E. E. Hale. Little, Brown & Co.

The Bobbs-Merrill Co., Indianapolis, Ind.

Petrie's Pyramids and Temples of Gizeh.
Chopin, The Awakening.
Century Atlas.
Century Dictionary of Names.
Johnson's Universal Cyclopedia.

The Book Shop, 65 Spring St., Rochester, N. Y. [*Cash.*]

Country Life in America, Dec., 1901.
Carlyle's Essays, v. 1, brown cl. Boston, Brown & Taggart, 1861.

The Boston Book Co., 83 Francis St., Back Bay, Boston, Mass.

Chautauquan, July, 1881; Feb., '82. 50 c. each.

Estate of J. W. Bouton, 10 W. 28th St., N. Y.

Audubon's Birds, original elephant folio ed., in sound binding.

S. B. Bradt, 155 Washington St., Chicago, Ill.

The Five Senses (Scotch author.)
My Aunt Pontypool, James.
Philistine, v. 10, no. 6; v. 11, no. 2.
Sturla-Stiles Tragedy, by O. E. Turner.

Brentano's, Union Sq., N. Y.

W. R. Lawrence's Life of Amos Lawrence.
Trautwine's English Pocket Book, ed. of 1900.
Memoirs of Madame du Barry, Caldwell's $7.50 ed.
Schley's U. S. Naval Academy.

S. E. Bridgman & Co., 108 Main St., Northampton, Mass.

Monasticism, by Harnack, trans. by Gillette.
Growth of Church Institutions, by Hatch.
Star of Bethlehem, by Gayley.
Sigwart's Logic, 2 v. Macmillan.
Life of an Artist, by Jules Breton, Ed. de luxe.
Musical Instruments and Their Homes, Brown.
The Old Farm House, Mrs. C. H. Butler.
Gieseler's Church History, 5 v. Harper.

Henry B. Brown Co., 496 Main St., Buffalo, N. Y.

Big Jack Small, Dr. Galley.

The R. L. Bryan Co., Columbia, S. C.

Ten Acres Enough. Excelsior Pub. House.
Stephens, War Between the States, v. 2.

H. F. Burnham, 943 Fulton St., Brooklyn, N. Y.

The Art Idea, J. J. Jarves. Hurd & Houghton, 1866.

The Burrows Bros. Co., Cleveland, O.

American Men Letter Series, 1st ed.
Catlin, Geo., Indian Catalogs.
Cushing, J. P., Address Va. Hist. Soc. 1833.
Robinson, Conway, Acc't of Dis. in the West. Va. Hist. Soc.
Grigsby, H. B., Va. Convention, 1829-30. Rich., 1854.
Maxwell's Va. Hist. Reg. No. 1, v. 2. 1849.
Poor's Manuals, 1868, '69-'94, '96, '97, '98, '99, 1900.

W. A. Butterfield, 59 Bromfield St., Boston, Mass.

Stevenson's Works, Edinburgh ed.
Petrarch's Sonnets. Riverside Press.
Wharton's Sappho. McClurg.
Fifty Years in a Maryland Kitchen, Howard.
Winthrop's New England, v. 2. 1826.
Le Billiard, a French paper, back nos.
Phelan and Bergess, Illus. Handbook of Billiards.
Amer. Billiard Record, 1873, Callender, N. Y.
Stevenson, by Miss Guiney. Copeland & Day.
Hubbard's Indian Wars. London, 1677.

Campion & Co., 1305 Walnut St., Phila., Pa.

Theologia Germanica.
Mallock's Old Order Changes.
Fiske, Tobacco and Alcohol.
Lea, Sacerdotal Celibacy.

The Carnegie Library, San Antonio, Tex.

Andrews, U. S. in Our Own Time.
Boutwell, Reminiscences of Sixty Years.
Carrington, Battles of the Amer. Revolution.
Herodotus, Works, ed. Grant. Scribner.
Mabie, Wm. Shakespeare.
Lossing, Pictorial Field Book Amer. Revolution.
Maclay, Hist. U. S. Navy.
Palfrey, History of New England.
Thomas, Dictionary of Biog. and Mythology.
Villari, Life and Times of Savonarola.

Cincinnati Book Sale, 404 Central Ave., Cinti., O.

Kuehnens, Latin Grammar, 3 v.
Epicurean. Will pay $3.00.

The City Library, Springfield, Mass.

Claflin, M. B., Brampton Sketches.
James, Henry, Lesson of the Master.
2 copies Verbeck, Frank, The Three Bears.
Van Kirk and Clark, Stories for the Kindergarten and Home.
Schwatka, F., Nimrod of the North.
Hamilton's American Wood Engravers.
John Esten Cooke's Canolles.

A. H. Clapp, 32 Maiden Lane, Albany, N. Y.

Rhodes, History U. S., 4 v. Macmillan.
The Boy Broker, F. A. Musey.
Pocket Island. Abbey Press.
Least Work, Martin.

The A. H. Clark Co., Garfield Bldg., Cleveland, O.

Hallam, H., Church and State.

W. B. Clarke Co., Park and Tremont Sts., Boston.

Orchids of New England, Baldwin.
The Bridal March, Bjornson.
Wagner, Great Musician ser.
Noblesse Oblige.
Life of Gen. Thomas, Van Horne.
Reminiscences of the Radical Club, Sargent.
Ether Controversy, Dr. R. M. Hodges.
McTingal, by John Trumbull.

E. H. Colegrove Co., 65 Randolph St., Chicago, Ill.

Otis, On Stricture, Putnam ed.
Corvisart, Diseases and Organic Lesions of the Heart and Great Vessels. 1813.

John F. Davies, Silver Bow Block, Butte, Mont.

Encyclopædia Britannica, reprint, hf. mor., containing 1900 census figures (state condition.)
O'Halloran's History of Ireland.

Chas. T. Dearing, 356 4th Ave., Louisville, Ky.

Reminiscences of Wilmington, Delaware, by Elizabeth Montgomery. Pub. by T. K. Collins, 1851.

Denholm & McKay Co., Worcester, Mass.

Mental Guide to Health, Van Doren. Abbey Press.
Absolute Surrender, Murray, pap. Revell.

A. Deutschberger, 117 4th Ave., N. Y.

Spencer, Essays, 3 v. Appleton.
Kipling, Outward Bound ed., v. 17, 19, 20, 21.

F. M. DeWitt, 318 Post St., San Francisco, Cal.

Gissing, Odd Woman.
Gissing, Sleeping Fires.

DeWolfe, Fiske & Co., 365 Washington St., Boston.

Life of Newman, by Hutton.
Unknown Life of Jesus. Dillingham.
Governments of the World To-day, by Sears.
Initial Studies in Amer. Literature, Beers.

Dixie Book Shop, 35 Nassau St., N. Y.

Poor's Manuals for 1896, '98.

Dodd, Mead & Co., 372 Fifth Ave., N. Y.

Dickens, Edwin Drood, green glazed cloth, Household ed., either single or double edition.
Prescott, Life in Mexico (prefaced by Prescott), 2 v. 1843.
Prescott, Ferdinand and Isabella, 3 v., 1st ed. 1838.
Prescott, Memoir of the Hon. Abbott Lawrence, 4to. Boston, 1856.
Prescott, Memoir of the Hon. Abbott Lawrence, 8vo. Phila., 1856. Privately printed with portrait and folded pedigree.
Prescott, Memoir of Pickering. Boston, 1848.
Prescott ("Anonymous"), "The Club Room," ed. with three original contributions by Prescott, 4 numbers, Feb., Mar., Apr., July, 1820. Boston.
2 copies Songs of Two Worlds, by Morris.

BOOKS WANTED.—Continued.

Dodd, Mead & Co.—*Continued.*

The Derelicts, by William J. Locke.
Chambers, Book of Days.
Count of Monte Cristo. Valois ed.
Fair Maid of Perth, Parker's ed. Boston, 1839.
Winsor, Narrative Critical History.
Lamont and De La Valiere, The Art of War. Philadelphia, Robert Bell, 1776.

J. T. Doonan & Co., 11 W. Alabama St., Atlanta, Ga.

Draper's Human Physiology.
Draper's Civil Policy of America.
Draper's American Civil War.

G. Dunn & Co., St. Paul, Minn.

Not to the Quick, Judah P. Benjamin. About 1868.
Field Flowers, Eugene Field.
Ridpath's History of the World.
Carpentry and Building, Dec., 1901.
Items of Interest, Mar., 1903.

W. C. Edwards, 72 Ashmont St., Portland, Me.

2d Jungle Book, Swastika ed.
Philistine, v. 4, no. 6.
Little Journeys, Feb., 1903.
Pike, First Blows of the Civil War.

C. P. Farrell, 117 E. 21st St., N. Y.

The Gnostics and Their Remains.
Opening the Oyster, by a N. Y. Lawyer.

H. W. Fisher & Co., 127 S. 15th St., Phila., Pa.

Charles the Bold, by Kirk. Pub. by Lippincott.
Mediæval Woman, by J. C. McLaughlin.
Watson, Wm., Odes and Other Poems. Pub. by J. Lane.
Watson, Wm., Collected Poems. Pub. by J. Lane.
Maynard's Butterflies of United States and Canada.
Goodman and Salvin's Biologica Centralia Americana.
Webster's Dramatic Works, best ed.
Keats' ed., by Buxton-Forman, 4 v., 8vo, English.
House and Garden, Jan., 1903.
Ordish, Early London Theatres. Pub. by Macmillan.

Forbes & Wallace, Springfield, Mass.

Unknown Life of Jesus Christ, list $1.00. Rand, McNally.

Free Public Library, Jersey City, N. J.

Kelly, James, American Catalogue of Books Published in U. S., 1861-71, 2 v.
Stoddard, Tom and the Money King.

W. R. Funk, Agt., Dayton, O.

Nicene and Post-Nicene Fathers, set 14 v., 2d ser., in good condition.

Wm. J. Gerhard, 2209 Callowhill St., Phila., Pa.

Science, 1895 to 1904, or odd v.
U. S. Entomol. Commission Reports, 5 v., or separately.
Stanford's Compendium Geography, Australasia, 2 v.

Paul Geuthner, 10 rue de Buci, Paris, France.

Declaration of Shakers Against War. Alb., 1815.
Dewey, Address Amer. Peace Soc. 1848.
Diaz, Neighbourhood Talks. Phila.
Anything on Arbitration.
Wharton, Dig. U. S. Int. Law, 3 v.
Walker, Science Intern. Law. N. Y., 1893.

Goodspeed's Book Shop, 5a Park St., Boston.
[*Cash.*]

Forrest, Capt. Thos., A Voyage to New Guinea, 1774-76.
Laurie, The Complete East India Pilot, 1797, 1800.
Gesellschaft fur erdkunde zu Berlin. Berlin, 1867.
Berghaus, Atlas von Asia.
Universal Geography, ed. by Keane and Ravenstein, v. 14.
Indexed Atlas of the World, latest ed. Rand, McNally & Co.
Folgueras, Resena historica de laguerre al sur de Philipinas, etc. Madrid, 1857.
Wilkes, U. S. Exploring Expedition in 1838-1842. Phila., 1858.
Sociedad Geografica de Madrid. Madrid, 1876.
Cartas de los pp. de las Compania de Jesus de la mision de Filipinas. Manila, 1887.
Atlas de Espana. Madrid, 1848-68.
U. S. Government National Almanac, 1904.
Waddington, Life of John Penry.
Hall, Tales of the Border, 1st ed.

Goodspeed's Book Shop.—*Continued.*

Winslow Genealogy.
Angell Family Genealogy. 1872.
Philippines and Sulu Islands, anything on.
N. E. Hist. Geneal. Register, v. 16 to 20, or any nos. in these vols.

Edwin S. Gorham, 4th Ave. and 22d St., N. Y.

Robertson's Church History, 7 v., second-hand.

Gregory's Book Store, 116 Union St., Providence, R. I.

3 copies Peck Genealogy.
Hudson's American Journalist.
Davies, Knight of the Silver Cross.
James, G. P. R., Richelieu.

Martin I. J. Griffin, 2009 N. 12th St., Phila., Pa.

The Faith of Catholics, with preface by Capel, 3 v.
The Forest, by Huntingdon.
Book of Common Prayer, U. S. eds.
Voyages of the "Albatros."
Reed's 1851 ed. Wordsworth.

F. P. Harper, 14 W. 22d St., N. Y.

Kunz's Gems and Precious Stones.

The Howland Dry Goods Co., Bridgeport, Conn.

Fanning's Voyages, by Capt. Edward Fanning.

J. B. Hulst, 936 5th Ave., Grand Rapids, Mich.

Schauffler, Rev. Dr. A. F., Ways of Working.
Chester, Rev. Carlos Tracy, Sunday-school Ways of Working.
Wood and Ruddock, Vitalogy, 2 v.

H. R. Huntting & Co., 204 Worthington St., Springfield, Mass.

Scientific Amer. Ency. of Receipts, last ed.
History Christianity, Millman.
History of Jews, Millman.
History of Latin Christianity, Millman.

H. S. Hutchinson & Co., New Bedford, Mass.

Outlook, containing pt. 1, Memories of 100 Years, by E. E. Hale. Think Nov. 2, 1901.

Iowa College Library, Grinnell, Ia.

Poole's Index, Abridged.

Wm. R. Jenkins, 851 6th Ave., N. Y.

Maggie, or, The Loom Girl of Lowell, by Mason Turner, pap. ed. preferred.

Jennings & Graham, 1121 McGee St., Kansas City, Mo.

The Life of Faith, Romaine.
The Walk of Faith, Romaine.
The Triumph of Faith, Romaine.

E. T. Jett Book and News Co., 806 Olive St., St. Louis, Mo.

Poems, Mrs. Anna Chambers Ketchum.
Instructions of Broad Sword Exercises, Corbesier.

L. Jonas & Co., Astor House, N. Y.

Culinary Jottings, by Wyrens. Pub. Madras, Higginbottan & Co., 1885.
Chemistry of Foods, by Williams. Pub. by Chatto & Windus, London.

Joske Bros. Co., San Antonio, Tex.

The Descent, Frank Stockton.
Key of Fate, Rosa Carey.

Kansas State Historical Society, Topeka, Kan.

Powers' Sangamon Co., Ill., Settlers.
Meade's Old Churches, Ministers and Families of Virginia, 2 v. Phila., 1894.
A Genealogical History of the Hoyt, Haight and Hight Families, etc. D. W. Hoyt, Providence, 1871.

The Kingsbury Co., New Haven, Conn.

Johnson's Dictionary.
Mitchell, Manual Elocution.
Ben Pitman's Phonographic Dictionary.

Chas. E. Lauriat Co., 301 Washington St., Boston.

Seward's Narrative of Shipwrecks and Discoveries, ed. pub. by Geo. Routledge & Sons preferred.
Instructions to Young Sportsmen in all that Relates to Guns and Shooting, Col. Walker, state ed. and date.
Herder's Philosophy of History.

Lemcke & Buechner, 11 E. 17th St., N. Y.

Boissier, Country of Horace and Virgil.

BOOKS WANTED.—Continued.

H. Le Soudier, 173 Bd. St. Germain, Paris, France.
Index Medicus, 1903.

Edward E. Levi, 820 Liberty St., Pittsburgh, Pa.
Lavoseur's Lafayette in America in 1824.

Library Clearing House, 140 Wells St., Chicago, Ill
Council of Trent.
Houdin's Life, by himself.
Otis, Notes on Barnstable Co., Mass., Families.
Strauss, Life of Christ, Eng. trans.

The Lincoln Book Store, 1126 O St., Lincoln, Neb
Sweet By and By, illustrated hymns. Dutton & Co.
Ballads of Lost Haven, Bliss Carman.
Festus, Bailey, P. J. Morton.
Under Five Lakes, pap.
Bancroft's History Pacific States.

Little, Brown & Co., 254 Washington St., Boston.
Hartig, Diseases of Trees.
Tom Brown (Golden Treas. ser.), 1st ed.
Friswell, Table Talk and Opinions of Napoleon, Seaton, Sir Hudson Lowe and Napoleon.
Rubaiyat of Omar Khayyam, Roycroft Press ed., with 2 illus.

J. S. Lockwood, 530 Atlantic Ave., Boston, Mass.
The Lyman Genealogy.

Frederick Loeser & Co., Brooklyn, N. Y.
Magnall's Questions, ed. by Julia Lawrence.
Leyh, Drei uebersetzungen aus dem Englischen. Cushing.
Canadian Guide, 1891. Appleton.

B. Login, 1328 3d Ave., N. Y.
Index Medicus, any vols. or nos.
Archiv. of Ophthalmology and Otology, v. 3 to 7.
Archiv. of Ophthalmology, nos. 8 to 13.
Frost, Fundus Oculi.
Ramsay, Atlas of External Diseases of the Eye.

S. B. Luyster, Jr., 35 John St., N. Y.
Marlowe's Works, 3 v., Dyce ed.
Hewlett's Earthworks Out of Tuscany. 1895.

Cora E. McDevitt's Bargain Book Shop, 1 Barclay St., N. Y.
Pheasant Keeping for Amateurs, by Horne.
Sewall's Diary, 3 v. Pub. Mass. Hist. Soc. Collection.
Book of Ballads, by Bon Gaultaire.
Anything on the lead mines of Mo., not Schoolcraft.

S. F. McLean & Co., 430 6th Ave., N. Y.
Mrs. Charles, On Both Sides of the Sea, cl.
O'Rell's 'Tween You and I.
Hume, D., Essay on Suicide, Bailey, 1799, by Jas. Decker, or any ed.
Hume, D., Immortality of the Soul.
Mantegazza, The Art of Taking a Wife.
Gilbert, W. S., The Mikado and all the Comic Operas.
Weber, Alfred, History of Philosophy, trans. by Frank Thilly. Pub. Chas. Scribner, 1896.
Rabelais, Sir Walter Besant. Edinburgh, W. Blackwood & Sons, 1879.
Giles, Though Your Sins be as Scarlet, any ed.
Gross, Samuel D., M.D., With Sketches of His Contemporaries, ed. by his Sons, 2 v., 8vo. Phila., 1887.

John Jos. McVey, 39 N. 13th St., Phila., Pa.
Huntingdon's Conditional Immortality.
Huntingdon's Materia Rituales.
Headley, Warm Blast Steam Boiler Furnaces.

H. Malkan, 66 Broadway, N. Y.
John Holden. Price, McGill & Co.
Leyroch's Expedition to the Dead Sea. Gov. pub., 1850.
Memoir of Col. Joshna Fry, etc.

H. Malkan, Hanover Sq., N. Y.
The Lyman Genealogy.
McElrath, Dictionary of Terms Used in Commerce.
Memoir of Col. Joshna Fry, etc. Richmond, Va., 1880.

H. Malkan, 1 William St., N. Y.
Lord's Beacon Lights of History.
Tales of Infinity, Flammarion.
Stoddard, J. L., Red Letter Days Abroad.

Manning Bros., 1101 Tremont Bldg., Boston, Mass.
Entomology.
Forestry.
Horticultural Magazines.
Mycology.

G. E. Merritt, 277 Middlesex St., Lowell, Mass.
Nason's Life of Sir Henry Frankland.
Hawks' Romance of Biography, 12 v.
Lilly's Hist. of the Middle States.
Richardson's Life of F. L. Hawks. 1868.
McAnnally's Martha Laurens Ramsay.

J. B. Millet Co., 120 Boylston St., Boston, Mass.
Dickens's Great Expectations, illus., T. B. Peterson & Brothers ed.

Martinus Nijhoff, 114 5th Ave., N. Y.
Bowen, American Political Economy.
Taylor, Irwin, Tax Laws of Kansas. 1884.
Ackerley, H. S., Tax Laws of Virginia, 1900-1901.
Catalogues of foreign photographers, especially English and Italian.

Ernest Dressel North, 18 E. 20th St., N. Y.
Motley's Letters on Governments Position. N. Y., 1861.
Motley's Cause of American Civil War. N. Y., 1861.
Motley's History of United Netherlands, 4 v. N. Y., 1861-68.
Motley's Four Questions for the People. Boston, 1868.
Motley's Life and Death of John of Barneveld, 2 v. N. Y., 1864.
Motley's Peter the Great. N. Y., 1877.
Motley's Correspondence, 2 v. N. Y., 1889.
Bookplates of English and American Authors.

Nunn & Co., 227 N. Howard St., Baltimore, Md.
Our Children's Songs.

Old Corner Book Store, 27 Bromfield St., Boston.
Wilson's Translations from the Sanscrit Drama.

C. C. Ostrander, Islip, N. Y.
Wilkinson's Memoirs, complete or Atlas only.

E. H. Otting, Warren, O.
Beecher, H. W., Patriotic Addresses.
Field, Eugene, Works, Sabine ed.

W. M. Palmer, 20 Monroe St., Grand Rapids, Mich.
Slosson, Aunt Liefy.

C. C. Parker, 246 S. Broadway, Los Angeles, Cal. [*Cash.*]
Hutchinson Family Genealogy.
Go Forth and Find, Jarboe.
Hutte, Mechanical Pocket Book, English text.
The Doomswoman, Atherton, pap. or cl.
Her Picture, No Name ser.

Dr. Petzke Drug Co., Hixton, Wis. [*Cash.*]
Accessions to Library U. S.
Department of Agriculture Bulletin, odd nos., or complete set.

Pierce & Zahn, 633 17th St., Denver, Colo.
2 copies Sin Eater, by MacLeod.
2 copies Poems, by Adelaide McCord.
Carpenter's and Joiner's Pocket Companion, by Maloney.
Political Value of History, Lecky.
Mauch, Septuagint.

Pilgrim Press Press, 14 Beacon St., Boston, Mass.
Pond's Conversations on the Bible.

The Pilgrim Press, 175 Wabash Ave., Chicago, Ill.
Larned's Hist. of Ready Reference.
Warner's Library of the World's Best Literature.

Isaac Pitman & Sons, 31 Union Sq., N. Y.
Isaac Pitman's Shorthand Instructor, 1893.

Pratt Institute Library, Brooklyn, N. Y.
School Journal, June 13, 1903.

Presbyterian Board of Publication and S. S. Work, 192 Michigan Ave., Chicago, Ill.
Sermons to Spiritual Man, by Shedd.
Republic of God, by Mulford.
Principles of Logic, by F. H. Bradley.
Power and Duties of Woman, by Horace Mann. Pub. 1853.
Sermons Experimental and Practical, by Joel Hawes.

Presbyterian Bd. of Publication, 156 5th Ave., N. Y.
Vincent's Minister's Handbook, old ed.

BOOKS WANTED.—Continued.

Presbyterian Book Store, 712 Penn Ave., Pittsburgh, Pa.

Goldsmith's Works, any good ed., Harper's 4 v., cloth preferred.

Preston & Rounds Co., Providence, R. I.

Between the Lights, Randolph ed.
Russell Genealogy, by J. Russell Bartlett.
In the Shadow of the Rock, Randolph ed.
Benjamin, Atlantic Islands.
Harrison, Mythology and Monuments of Ancient Athens.
Dyer, L., The Gods in Greece.

G. P. Putnam's Sons, 29 W. 23d St., N. Y.

Clouston, Lunatic at Large.
Henderson, Casket Letters and Mary Queen of Scots.
Life of Frances Power Cobbe.
Carleton, Memnon.

Queen City Book Co., 7 W. 7th St., Cincinnati, O

The Pioneer Scouts of the West.
Proceedings issued by the Masonic Bodies of Chic.

Fleming H. Revell Co., 158 5th Ave., N. Y.

Correspondence of Wm. Cowper, state price, ed. and number of vols.

H. M. Reynolds, 246 S. Broadway, Los Angeles, Cal. [*Cash.*]

The Sun Maid, Grant.
Yvernelle, Frank Norris.
Roadside Songs of Tuscany, Alexander, ed. by Ruskin. Pub. John Wiley & Son, 1886.

Geo. H. Richmond, 326 5th Ave., N. Y.

Magazine of Art, June, 1883.

Robson & Adee, Saratoga Springs, N. Y.

Old Scotch History, by Douglas.
Magazine of American History, v. 28, 1892, containing genealogy of the Warner Family.
International Cyclopedia, v. 13, cl. binding. Dodd, Mead & Co.
Current Anecdote, v. 2. Pub. Barton, Cleveland.

J. Francis Ruggles, Bronson, Mich.

Town's Third Progressive Reader.
Yellow Beauty. Laird & Lee, Chicago.
Eastman's Among the Comanches.
Laton's Last Days of the Illinois and Pottawatomies.
Legends of the Cherokees.
Pro. Sup. Council A. A. S. R. Free Masonry.

Scrantom, Wetmore & Co., Rochester, N. Y.

Crapsey, Greater Love. Abbey Press.
Emanuel, Henry, Diamonds and Precious Stones.
Trench, A Select Glossary of Eng. Words, 5th ed.

Charles Scribner's Sons, 153 5th Ave., N. Y.

Ten Acres Enough.
Child, Francis J., Four Old Plays. Cambridge, Mass., 1848.
Children of Westminster Abbey.
Pushkin's Poems, English trans.
R. H. Stoddard's Poems.

Richard B. Shepard, Salt Lake City, U.

Fanny Hill (describe fully.)
Book Prices Current (Eng.), v. 3, 11, 17, any vol.
Index to v. 3 English Catalogue.
English Catalogue, v. 5, 6.
Anything on Mormonism.

R. E. Sherwood, 144 Fulton St., N. Y. [*Cash.*]

Women of the French Court, 2 v., cl., 8vo.

Shorthand Institute, 8 Beacon St., Boston, Mass.

Anything by Stephen Pearl Andrews.
Old Schoolbooks, by Thomas Serjeant.
Pepys' Diary, in 2 v., 4to. 1825.
Shorthand works, old and curious.

Sibley, Lindsay & Curr Co., Rochester, N. Y.

10 copies or more The Greater Love, Rev. A. S. Cropsey. The Abbey Press.

John Skinner, 44 N. Pearl St., Albany, N. Y.

De Costa's The Northmen in Maine.
Norton's Capture and Burning of Fort Mass.
Munsell's Hist. Coll. of Albany, v. 4.
Stone's Red Jacket.
Pouchot, Memoir of the Late War in N. A.

Geo. D. Smith, 50 New St., N. Y.

Ingersoll's Works, v. 12. N. Y., 1900.
Princeton items.
English Spy, v. 2. 1825.
Sponge's Sporting Tour.
Bookplate collections.
Stile's Brooklyn, v. 3.
Swinburne's Works. N. Y., Williams, 1887.
Parrots in Captivity.
Buck's Castles and Palaces of Eng. and Scotland.
McKenney's History of the Indians, folio ed.

P. A. Smith, Lock Box 915, Fishkill Landing, N. Y.

Monk, Knight of Saint John Pep.
Quaker City, Lippard.
Losing to Win. Sheldon & Co.
Smith's English Grammar.
Under Lock and Key, Speight.

Wm. T. Smith & Co., 145 Genesee St., Utica, N. Y.

Sparks' American Biography, v. 11, 12.

Smith & Wilkins, 207 W. 23d St., N. Y.

Beecher, Evolution of Religion.
Ben Butler's Own Book.
Socher Masoch's Novels, in English.
Carpenter's Microscope and its Revelations, 8th ed.

A. H. Smythe, Columbus, O.

All About the Baby, Tooker.

South Side Book Store, 316 Grove St., Milwaukee, Wis.

Muhlbach, The Story of a Millionaire.
Wood, Squire Trevalyn's Heir.
Stephans, Bertha's Engagement.

Walter T. Spencer, 27 New Oxford St., W. C., London, Eng.

Carlyle, Thomas, Oliver Cromwell's Letters and Speeches, v. 2 or the 2 v., black cl. N. Y., 1845.

E. Steiger & Co., 25 Park Place, N. Y. [*Cash.*]

Transactions of the American Orthopedic Association, v. 1 to 9, complete or odd v.
Index Medicus, 1903.

Stout's Book Exchange, 612 5th St., San Diego, Cal.

Key to the Flora of the Pacific Coast, Eastlake.
Flora of California, 2 v., Geological ser.

Syndicate Trading Co., 2 Walker St., N. Y.

St. Clair of the Isles.

H. H. Timby, Conneaut, O.

Historic Doubts as to the Execution of Marshal Ney.
Hebrew mythology, any.
Miscellanies, by Sir Wm. Temple.
Acadians, anything.
Rawlinson's Herodotus, 4 v.
Philochristus.
Huddy and Duval's U. S. Military Magazine.
John Howe (Rev.), Works.
Inter-Ocean, Sept. 21, 1893.
Christian Science Journals, any v.
Theory vs. Realization (tract, paper.)

C. L. Traver, Trenton, N. J. [*Cash.*]

Memoir of J. Mason Warren, M.D.
Reed, Great Orations.
Harper's Magazine, Aug., 1855.
Memoirs of Gen. Wilkinson, v. 1.

Otto Ulbrich Co., 386 Main St., Buffalo, N. Y.

Set Audubon's Birds, 1840-44 ed., 9 v.

D. Van Nostrand Co., N. Y.

The Law Concerning Lunatics, Idiots and Persons of Unsound Mind, by Leonard Thelford. Phila., 1833.

John Wanamaker, New York.

Rhymes and Chimes for Children.
Messages of the Presidents.

John Wanamaker, Philadelphia, Pa.

Hymns for Mothers and Children, comp. by editor of Hymns of the Ages, 2 v. Pub. by Nichols & Hall.
Grundy's Pictures of the Past and Memories of Men I Have Met.
Westward Ho, a play, by John Webster.
6 copies Secret of Character Building, De Mott.
Flint's History of Long Island.
English Grammar for Advanced Students, by Murray. Pub. by John Murphy.
Set Guizot's France, English ed.
Punch, v. 100 to date, inclusive.
The Planter's Northern Bride, Caroline Lee Hentz.

BOOKS WANTED.—Continued.

Geo. E. Warner, Minneapolis, Minn.

Ryerson, Canadian Methodism.
Frost, History of California.
Doty, Pullman, Illinois.
Any county publication.

J. R. Weldin & Co., 429 Wood St., Pittsburgh, Pa.

David Copperfield, H. H. ed. Appleton.
Morte D'Arthur, 2 v., illus. by Beardsley.
McClellan, Campaigns of J. E. B. Stuart.
De Trobriand, Four Years in Army of Potomac.
Johnston, Narration of Military Operations.

Western Book and Stationery Co., 300 Wabash Ave., Chicago, Ill.

Hawthorne, v. 2, 4, 5, 6, 7, 13, Riverside ed., brown cl. binding, with leath. labels, gilt tops.

Williams' Old Book Store, 13 Park St., Worcester, Mass.

Messages and Papers of Presidents, hf. leath., must be as good as new. $6.00 per set.

F. E. Woodward, Box 832, Washington, D. C.

Tallis's Library ed. of Shakespeare, ed. by J. O. Halliwell, pt. 3, pap. covers, 25 c. 1850.
Religion of Spiritualism, Rev. S. Watson. 1860-80?
The Clock Struck One, by Rev. S. Watson.

J. O. Wright & Co., 6 E. 42d St., N. Y.

Barlow's Columbiad. Washington, 1825.
Philadelphia Repertory, v. 1, 1810.
Literary Miscellany, 16mo, N. Y., 1811.

W. H. Ziesenitz, Hudson, N. Y.

Capt. Judah Paddock's Travels.

BOOKS FOR SALE.

Geo. M. Beckwith, Lakeside Bldg., Chicago, Ill.

Harper's Weekly, first 27 vols., 1857 to 1884, red mor. backs and corners. Make offers.

Hunter & Co., Richmond, Va.

The American Catalogue, 1876-1884, 1884-1890; Subject Entries, 1884-1890.

Wm. R. Jenkins, 851 6th Ave., N. Y.

Pindarus, 1st ed., preface by Zwinglius. Printed by Cratander in 1526.
Ferrand's Love Melancholy, 1st ed. Pub. in London year 1640. Only two copies of this edition left; one sold at auction in London 3 years ago; very rare and valuable.

Henry Malkan, 1 William St., N. Y.

Century Dictionary, hf. mor., 10 v., 1902. $40.00.
—Same, hf. mor., 1900. $37.50.
Chambers' Encyclo., 10 v., full rus., 1902. $32.50.
Universal Encycr, hf. mor., 1902. Our price $47.50.
Full line of subscription books and other reference works constantly on hand. Send for quotations.

Perine Book Co., 319 Hennepin Ave., Minneapolis.

Shakespeare, Actors ed., full mor., 8 v., new. Pub. by Barrie. $11.00 prepaid.
Hexaglot Bible, 6 v., like new. $16.00.
Leslie's Monthly, 1st 10 v., bound. $10.00.
Minn. Railroad and River Guild, 1867. $3.00.

HELP WANTED.

WANTED.—Young man for book department in Southern department store, state experience and salary expected. Address F. L., care PUBLISHERS' WEEKLY.

SITUATIONS WANTED.

DESIRE position with new or second-hand book concern. First-class experience. Am fully competent to fill any position in the book line. Address PROSPERITY, care PUBLISHERS' WEEKLY.

COPYRIGHT NOTICES.

LIBRARY OF CONGRESS,
OFFICE OF THE REGISTER OF COPYRIGHTS,
WASHINGTON, D. C.

To wit: *Be it remembered*, That on the 26th day of April, 1904, Annie M. Sadlier, of New York, N. Y., hath deposited in this office the title of a book, the title of which is in the following words, to wit: "Sadlier's Excelsior Child's Script Speller. Printed in Imitation of Writing. New York, William H. Sadlier," the right whereof she claims as proprietor in conformity with the laws of the United States respecting copyrights.

(Signed) HERBERT PUTNAM, *Librarian of Congress.*
By THORVALD SOLBERG, *Register of Copyrights.*
In renewal for 14 years from October 9, 1904.

LIBRARY OF CONGRESS,
OFFICE OF THE REGISTER OF COPYRIGHTS,
WASHINGTON, D. C.

To wit: *Be it remembered*, That on the 26th day of April, 1904, Annie M. Sadlier, of New York, N. Y., hath deposited in this office the title of a book, the title of which is in the following words, to wit: "Excelsior Catholic Series. Excelsior Second Reader. Containing Exercises in Articulation, Spelling, Pronunciation, Writing, Reading, and Language Lessons. By a Catholic Teacher. New York, William H. Sadlier," the right whereof she claims as proprietor in conformity with the laws of the United States respecting copyrights.

(Signed) HERBERT PUTNAM, *Librarian of Congress.*
By THORVALD SOLBERG, *Register of Copyrights.*
In renewal for 14 years from October 26, 1904.

LIBRARY OF CONGRESS,
OFFICE OF THE REGISTER OF COPYRIGHTS,
WASHINGTON, D. C.

To wit: *Be it remembered*, That on the 26th day of April, 1904, Annie M. Sadlier, of New York, N. Y., hath deposited in this office the title of a book, the title of which is in the following words, to wit: "Sadlier's Excelsior Fourth Reader. Containing a Comprehensive Treatise on Elocution, Illustrated with Diagrams; Select Readings and Recitations; Full Notes and a Supplementary Index. By a Catholic Teacher. New York, William H. Sadlier," the right whereof she claims as proprietor in conformity with the laws of the United States respecting copyrights.

(Signed) HERBERT PUTNAM, *Librarian of Congress.*
By THORVALD SOLBERG, *Register of Copyrights.*
In renewal for 14 years from October 26, 1904.

LIBRARY OF CONGRESS,
OFFICE OF THE REGISTER OF COPYRIGHTS,
WASHINGTON, D. C.

Class A, XXc, No. 84336.—To wit: *Be it remembered*, That on the 11th day of April, 1904, Effie Blunt Waring, of New York, N. Y., hath deposited in this office the title of a book, the title of which is in the following words, to wit: "The Sanitary Drainage of Houses and Towns. By George E. Waring, Jr. Boston and New York, Houghton, Mifflin and Company, The Riverside Press, Cambridge," the right whereof she claims as proprietor in conformity with the laws of the United States respecting copyrights.

(Signed) HERBERT PUTNAM, *Librarian of Congress.*
By THORVALD SOLBERG, *Register of Copyrights.*
In renewal for 14 years from April 10, 1904.

SPECIAL NOTICES.

O. P'S. English, Irish Books, Posters. PRATT, N. Y.

A. S. CLARK, 218 Washington St., Peekskill, N. Y., will supply any magazine at market value.

BACK NUMBERS, volumes, and sets of magazines and reviews for sale at the AMERICAN AND FOREIGN MAGAZINE DEPOT, 47 Dey St., New York.

BOOKS.—All out-of-print books supplied, no matter on what subject. Write us. We can get you any book ever published. Please state wants. When in England call and see our 50,000 rare books. BAKER'S GREAT BOOKSHOP, 14-16 John Bright Street, Birmingham, England.

McCLURE, PHILLIPS & CO., NEW YORK

He That Eateth Bread With Me

By H. A. Mitchell Keays

A POWERFUL NOVEL THAT ATTACKS THE DIVORCE EVIL

THIRD EDITION

Powerful scenes

"The book strikes at the roots of modern evil. The picture of the broken home will carry conviction where mere logic would fail," writes Rev. David O. Mears, Fourth Presbyterian Church, Albany.

Many clergymen to whom copies of this novel have been sent are showing keen interest, not only in the lessons of the book, but in its *pictures*, the great gripping human dramas which it unfolds.

The Admirable Tinker

By Edgar Jepson

THE BOY THAT BRIGHTENED EUROPE UP A BIT

THIRD EDITION

"When he grows up"

"Tinker is not yet 14 in the final chapter. It is evident that when he grows up he will give both Sherlock Holmes and J. Pierpont Morgan a hard race. But let us hope—he is so entertaining and wise—that he'll never grow up," says the *Pittsburgh Gazette*.

Most people who write about Tinker want him kept young—just as Tom Sawyer and Huck Finn are always young.

Romance

By Joseph Conrad

(Author of "Youth," "Lord Jim," etc.) in collaboration with

F. M. Hueffer

SECOND EDITION

"Different from any other great figure in English literature"

says Hugh Clifford in the *North American Review*, writing of Conrad's style. And he goes on to speak of his "power," "instinct," "genius," for the expression of great ideas and pictures.

Read one page of this marvellous tale of West Indian pirates and you'll need no one to tell you that Conrad is a Master.

A Little Union Scout

By Joel Chandler Harris

MR. HARRIS' FIRST CIVIL WAR NOVEL

SECOND EDITION

A pleasant Southern story

The present wave of interest in the South has produced negro problem novels, purpose novels, and novels by people who don't know anything about the South.

Here is a straight, pleasant story, full of heart-interest, by "a good old Rebel," who is a born story-teller.

"It is a tale of the Civil War, without moral or question or problem to burden the reader. A surprisingly good piece of fiction," says the *Chicago Post*.

Tattlings of a Retired Politician

(20th Thousand)

By FORREST CRISSEY

Author of "The Country Boy."

WILLIAM BRADLEY
The Retired Politician

First

you read the pictures—**58 full-page pictures by John T. McCutcheon**—then you read the "Tattlings"—then you smile—then laugh—then burst into roars of laughter—then you become intensely interested in "Ned's" career as a politician, and before you know it you are carried on a wave of mingled humor, pathos, every-day philosophy and touches of romance through to the end of the Retired Politician's Tattlings to his ambitious young political friend. It is a book that will fascinate every man and woman—every politician. (Nonpartisan.)

What Political Leaders Say:

"Tattlings of a Retired Politician" I am sure will make a decided hit with the reading public. Its success is assured.
—*Governor Van Sant, of Minnesota.*

I am glad to commend it to the reading public. Your politician retired too soon.—*Hon. William Jennings Bryan.*

Rich in humor and ably and cleverly written. They show a keen insight into political conditions.
—*Governor La Follette, of Wisconsin.*

Politicians and laymen will find much value in these well-told stories.
—*Hon. Samuel Alschuler, of Illinois.*

Tickles me wonderfully. Is full of good hits.—*Ex-Gov. Geo. E. Peck, of Wisconsin.*
Author of "Peck's Bad Boy."

Every American is a politician under the skin and the "Tattlings" should appeal strongly to every citizen.
—*William Allen White, of Kansas.*

The humor is undeniable, the tone wholesome.—*Governor Yates, of Illinois.*

12mo, - - $1.50

THOMPSON & THOMAS, Publishers
338-344 Wabash Avenue, - - CHICAGO

POPULAR SUMMER BOOKS

☞Keep Them In Stock . .
The Demand Will Continue

Tillie: A Mennonite Maid

By HELEN R. MARTIN

The critics are unanimous in its praise. Humor, pathos, everything that makes books go, and something new besides.

Fourth Edition Ready

Four Roads to Paradise

By MAUD WILDER GOODWIN

Already on the lists of "books in most demand." Lilian Whiting calls it the best book of the season.

Second Large Edition

Order No. 11

By CAROLINE ABBOT STANLEY

People who know call this the best Civil War novel that has appeared yet.

Second Large Edition

A Daughter of Dale

By EMERSON GIFFORD TAYLOR

Not exactly a college novel but full of college atmosphere. People interested in Yale are all reading it and passing it along.

Just Issued

When Patty Went to College

By JEAN WEBSTER

Not new, but selling in its second year among the best sellers. Will be very popular this Summer.

Eighth Large Edition

Look Out For This ***Ready Early in July***

The Rose of Old St. Louis

A brilliant novel by a new writer,—a story of the Louisiana Purchase,—full of action, color and life. The public will like it.

PUBLISHED BY

THE CENTURY CO.

Bibliographic Publications.

For all American books as they appear, take THE PUBLISHERS' WEEKLY; for an hour's glance each month at the important books and magazine papers, take LITERARY NEWS; for library matters take THE LIBRARY JOURNAL; for magazine articles in general, consult THE ANNUAL LITERARY INDEX; for books in print or issued of late years, see THE AMERICAN and ANNUAL CATALOGUES, also, the index to the PUBLISHERS' TRADE LIST ANNUAL for 1902 and the Index thereto.

THE PUBLISHERS' WEEKLY. Established in 1872, with which was incorporated the *American Literary Gazette and Publishers' Circular* (established in 1852.) Recognized as the representative of the publishing and bookselling interests in the United States. Contains full weekly record of American publications, with monthly cumulative indexes, etc. Subscription, $3.00 a year, postpaid; to foreign countries, postpaid, $4.00 a year; single numbers, except special numbers, 10 cents, postpaid.

THE LIBRARY JOURNAL. Official Organ of the American Library Association. Chiefly devoted to library economy and bibliography. Established in 1876. Published monthly. Subscription, $5.00 a year, postpaid; single numbers, 50 cents. Price to Europe, or other countries in the Union, 20*s* a year; single numbers, 2*s*. (LITERARY NEWS *is sent free to subscribers of* THE LIBRARY JOURNAL.) Teachers may be interested in the "School Number" published in the spring of each year.

GENERAL INDEX TO THE LIBRARY JOURNAL, vols. 1–22, 1876–1897. Arranged to serve as an index to succeeding volumes or for other sources of professional information. 4°, in sheets, or paper binding, $2.50; A. L. A. half leather, $3.00.

LITERARY NEWS. A Monthly Journal of Current Literature. Contains the freshest news concerning books and authors; lists of new publications; reviews and critical comments; characteristic extracts; sketches and anecdotes of authors; bibliographical references; prominent topics of the magazines; portraits of authors, and illustrations from the newest books, etc., etc. Subscription, $1.00 a year, postpaid; single numbers, 10 cents.

THE AMERICAN CATALOGUE of books in print and for sale July 1, 1876, compiled under the direction of F. LEYPOLDT, and its supplements, 1876–84, 1884–90, 1890–95, and 1895–1900, compiled under the editorial direction of R. R. BOWKER, aims to present all the bibliographical features of the books in the American market, arranged in the first part alphabetically by both *authors* and *titles*, and in the second part alphabetically by *subjects*.

The Catalogue and its supplementary volumes form the only approximately complete guide in existence to the American books of the day, so arranged as to make refe ence easy from whatever direction the inquiry may come, whether from that of the author, or the title, or the subject. It not only furnishes the desired information about any particular book of which the consulter is in search, but shows what others there are by the same author or on the same subject in which he is interested. To the bookseller, therefore, it is valuable both in filling orders and in stimulating business; to the librarian, in supplying gaps and proportioning his collection; and to all who are practically concerned with books, in furnishing information by a convenient method.

The author-and-title volume of the 1876 volume is out of print. A limited number of the subject volume may be had in half leather binding at $15.

The volumes covering the periods 1876–84 and 1884–90 are also out of print.

——, 1890–95, 4°, hf. mor., $15.

——, 1895–1900, 4°, hf. mor., $15.

THE ANNUAL AMERICAN CATALOGUE, Cumulated, containing yearly the monthly lists in THE PUBLISHERS' WEEKLY, cumulated, giving in one alphabet, by author, title, and subject, information of the books issued during the years covered by the latest volume. It also contains a directory of publishers with full street addresses. The current volume covering 1900 to 1903, inclusive. 8vo, cloth, *net*, $4.00.

THE PUBLISHERS' TRADE LIST ANNUAL. Contains: The latest catalogues of upwards of 300 American publishers. These lists, all bound in one volume arranged alphabetically for ready reference, with marginal index, guiding the finger at once to the right letter, present in their combination so convenient and time-saving a working-tool as to ma ke it indispensable to every one who has any interest in the purchase or sale of books. Large 8vo, cloth, without index, *net*, $2.00; with Supplementary Index, 1903, 2 v., 8°, *net*, $4.50.

INDEX TO THE PUBLISHERS' TRADE LIST ANNUAL, 1902, contains an index, by author, title and subject catchword to the lists of the 246 publishers represented in the Catalogues volume of the PUBLISHERS' TRADE LIST ANNUAL for 1902, furnishing by means of 140,000 entries, ready reference to the books of the leading publishers in print July 1, 1902, and to forthcoming books of which they could furnish information in August of that year. 1 v., 8°, cl., *net* $5.00. Supplementary Index for 1903. 1 v., 8°, cl., *net*, $2.50. The two volumes bound in one, $6.

THE ANNUAL LITERARY INDEX, including Periodicals, American and English; Essays, Book Chapters, etc., with Author-Index, Bibliographies, Necrology and Index to Dates of Principal Events. Edited, with the coöperation of members of the American Library Association and of *The Library Journal* staff, by W. I. FLETCHER and R. R. BOWKER. 8°. cloth, $3.50.

THE AMERICAN EDUCATIONAL CATALOGUE. Contains a price-list of all the text-books in use in the United States, arranged alphabetically by author's or editor's name, and a detailed subject-index, referring from each specific subject to authors of books on that subject. 8vo, leatherette, 50 cents.

THE ENGLISH CATALOGUE [Annual] giving full titles classified under author and subject in one strict alphabet, with particulars of the size, price, month of publication, and name of publisher of the books issued in Great Britain and Ireland, in the calendar year, being a continuation of the "London" and "British" Catalogues. [London: Sampson Low, Marston & Co.] 8vo, cloth, *net*, $1.50. THE ENGLISH CATALOGUE and THE ANNUAL AMERICAN CATALOGUE, 1900–1903, bound in one volume, cloth, $5.00.

PUBLICATIONS OF SOCIETIES: a provisional list of the publications of American scientific, literary, and other societies from their organization. Compiled under the editorial direction of R. R. BOWKER. Schedules over 1100 societies issuing publications, and gives title-entries of all their publications, as far as data could be obtained from the societies and from libraries. 4°, paper, $2.50; cloth, $3.00.

STATE PUBLICATIONS: a provisional list of the official publications of the several States of the United States from their organization. Compiled under the editorial direction of R. R. BOWKER. Pt. 1: New England States—Maine, New Hampshire, Vermont, Massachusetts, Rhode Island, Connecticut. Pt. 2: North Central States—New York, New Jersey, Pennsylvania, Ohio, Indiana, Illinois, Michigan and Wisconsin. 4°. (For complete work, $5.00.)

THE PROFESSION OF BOOKSELLING: a handbook of practical hints for the apprentice and bookseller. By A. GROWOLL, managing editor of THE PUBLISHERS' WEEKLY, and author of "A Bookseller's Library," "Book-trade Bibliography in the United States in the XIXth Century," etc. Pts. 1 and 2. 8°, bds., each, $2.00. (*Concluding part in preparation.*)

Address the OFFICE OF THE PUBLISHERS' WEEKLY,

P. O. Box 943. **298 Broadway, New York**

COLONEL ROOSEVELT ON "TEXAS"
At Montauk Point.

Order at Once

FIRST EDITION

125,000 COPIES

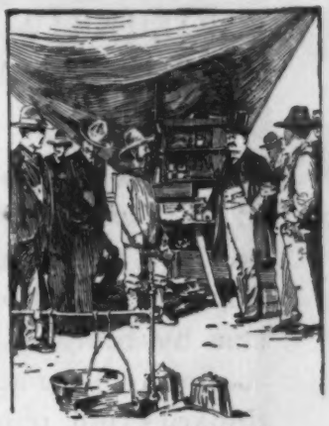

COWBOY BREAKFAST
Hugo, Col., May 4, 1903.

The FACTS ABOUT the CANDIDATE

224 Pages

21 Full-Page Illustrations

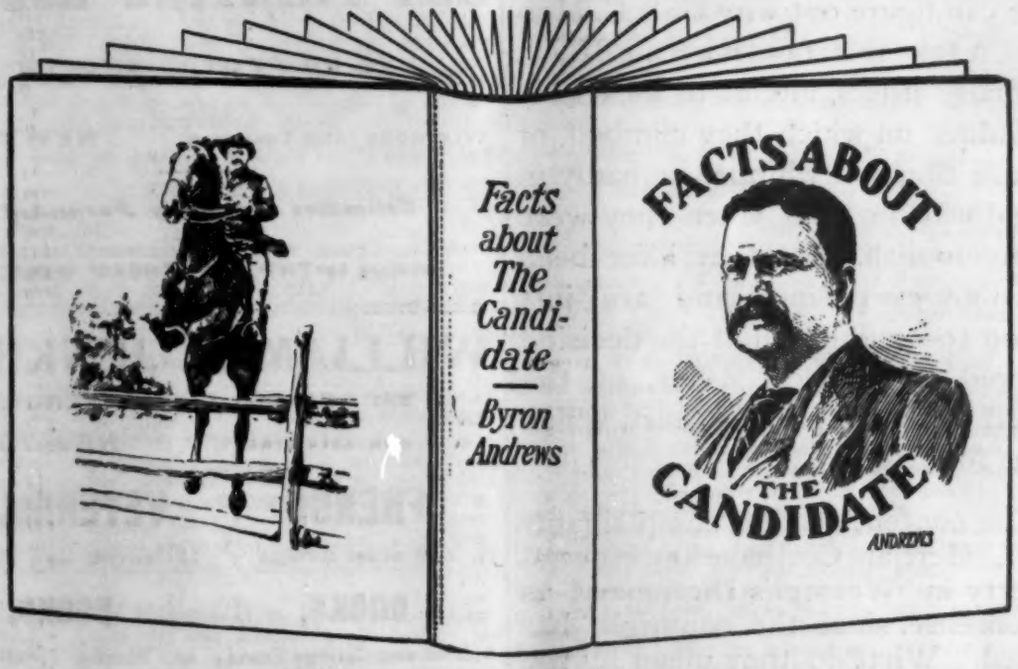

Actual Size of Book 1¾ x 2¼ Inches

By BYRON ANDREWS

A Tiny Book About a Big Man

A COUGAR AT BAY

TRADE SUPPLIED AT USUAL DISCOUNT

Full Leatherette, - -	10 cents
Full Cloth, - - -	35 cents

SAM STONE, Publisher

21 Quincy Street, - Chicago, Ill.

A FIGHT WITH "OLD EPHRAIM."

ANOTHER WORD WITH THE BOOK TRADE.

The attention of the trade having been drawn by an "Ad" on page 1417 of *The Publishers' Weekly*, issue of May 28, 1904, to the fact that G. & C. Merriam Co. intend to annoy you all they can by bringing suits (which is all tommy rot) for selling Webster's Dictionaries not published by G. & C. Merriam Co. it is not doubted that the trade will forget to put the Merriam Websters on their order list this fall.

The only reason that any person of sense can figure out why G. & C. Merriam Co. take this stand is because they, like many others, intend to kick over the ladder on which they climbed, or because they got whipped so badly in a legal way in 1890, when they were equally foolish, that they have been insensible ever since and are just coming to—still dazed at the decision rendered by Justice Miller, of the United States Supreme Court, which was as follows:

"The contention that complainants [G. & C. Merriam Co.] have any especial property in 'Webster's Dictionary' is all nonsense, since the copyright has expired. What do they mean by the expression 'their book,' when they speak of Webster's Dictionary? It may be their book if they have bought it, as a copy of 'Webster's Dictionary' is my book if I have bought it. But in no other sense than that last indicated can the complainants say of 'Webster's Dictionary' that it is their book."

The trade will please remember the new Webster's Imperial Dictionary to be published by GEO. W. OGILVIE, 181 Monroe Street, Chicago, in June, 1904, out of the publication of which he has no intention whatever of being bluffed.

The Butler Ward Company
BOOKBINDERS
Cloth and Leather Edition Work

High-class and artistic bindings for the most exclusive trade.
Largest plant equipped with the latest and most improved facilities for the accurate and rapid execution of all orders.

497-501-503-505 Pearl Street
NEW YORK CITY, N. Y.
Telephones: 3629 and 3630 Franklin.

Accuracy. Promptness. Reliability.

KAY PRINTING HOUSE,
66-68 CENTRE STREET,
TELEPHONE 1553 FRANKLIN. NEW YORK.
Estimates Promptly Furnished
Printers to THE PUBLISHERS' WEEKLY.

WILLIAM R. JENKINS,
851 AND 853 SIXTH AVENUE,
N. W. COR. 48TH STREET, NEW YORK

FRENCH and other foreign **BOOKS,**
School and College Texts, Miscellaneous Literature, French Plays. . . . .

VETERINARY (Scientific and Popular) **BOOKS,**
or Works Treating on Horses, Cattle, Dogs, etc. . . . . .

Trade List and General Catalogues Supplied.

PRINTING

of all kinds, plain and colored, also engraving and embossing, in any quantity, promptly attended to at the closest possible prices. We can refer to the largest banks, the largest manufacturing concerns, publishers and others in the United States. We shall take pleasure in having you call, or if it suits your convenience better, to call on you. Drop us a line.

ANDREW H. KELLOGG
409 Pearl St., ('Phone 3640 John.) New York

The BAKER & TAYLOR CO.'S SPRING BOOKS

SOCIAL PROGRESS. A Year Book. Edited by JOSIAH STRONG. Author of "Our Country," etc. 12mo, 224 pages, net, $1.00. Postage 10 cents.

HOW TO GET THE BEST OUT OF BOOKS. By RICHARD LE GALLIENNE. 12mo, net, $1.25. Postage 8 cents.

MOSES BROWN, CAPTAIN U. S. N. By EDGAR STANTON MACLAY. Fully illustrated and supplied with maps. Net, $1.25. Postage 10 cents.

GOLF FOR WOMEN. By GENEVIEVE HECKER (Mrs. Charles T. Stout). With a Chapter on American Golf by RHONA K. ADAIR, English and Irish Champion. 8vo, with 32 full-page illustrations and many decorations. Net, $2.00. Postage 14 cents.

GOD'S LIVING ORACLES. By ARTHUR T. PIERSON, D.D. Author of "The New Acts of the Apostles," "George Muller of Bristol," "The Modern Mission Century," etc., etc. 12mo, net, $1.00. Postage 8 cents.

THE STORY OF THE CHURCHES. A new volume. **The Congregationalists.** By LEONARD W. BACON, D.D. 12mo, with frontispiece, net, $1.00. Postage 8 cents.

33-37 East 17th Street, New York

NOW READY

THE ANNUAL LITERARY INDEX, 1903

Including Periodicals, American and English; Essays, Book-Chapters, etc.; with Author-Index, Bibliographies, Necrology, and Index to Dates of Principal Events. Edited by W. I. FLETCHER and R. R. BOWKER, with the co-operation of members of the American Library Association and of the *Library Journal* staff.

A Useful Work of Reference for Bookseller, Librarian, and the General Reader

THE ANNUAL LITERARY INDEX contains: (1) The index to periodical literature for the year 1903, being the annual supplement to "Poole's Index to Periodical Literature," 1897-1902; (2) An Index to essays and book-chapters in composite books of 1903, being the annual supplement to the new edition of Fletcher's "A. L. A. Index to General Literature," published in 1901; (3) An author index, both to periodical articles and to book-chapters; (4) A list of bibliographies issued in 1903; (5) A necrology of authors for 1903, extremely useful to catalogers; (6) An index of dates of events in 1903, furnishing a useful guide to the daily press.

One vol., cloth, similar to "Poole's Index" and the "A. L. A. Index," $3.50 net

Address the OFFICE OF THE PUBLISHERS' WEEKLY

P. O. Box 943 298 Broadway, New York

Books for Summer Travellers.

BRENTANO'S, New York.

My Ocean Trip. By E. S. Cadigan. Illustrated with signals and flags printed in colors, and with blank pages for memoranda. 12mo, cloth, $1.00.

The Automobile Record. Blank book with headings giving distances, weather, condition of roads, etc. Bound in full leather. Pocket size, $1.75.

The American Tourist in Italy. By N. E. Genzardi A practical and easy method of learning and speaking Italian with correct pronunciation. 12mo, cloth, net, $1.00.

Phonetic Series of Handbooks to the Study of Languages for Travelers and Students. Edited by H. Swan. Each, net, 50 c.
Colloquial French. **Colloquial Italian.**
Colloquial German. **Colloquial Spanish.**

German Genders, Rules and Exceptions. Edited by R. Grimshaw. 35 c.

French Genders, Rules and Exceptions. Edited by R. Grimshaw. 35 c.

French Verbs at a Glance. By M. De Beauvoison. 25 c.

THE ROBERT CLARKE CO., Cincinnati.

The Yellowstone National Park. Historical and Descriptive. By Capt. H. M. Chittenden, U. S. A. Revised edition, illustrated with 32 full-page half-tones, one large and two full-page maps. $1.50.

WILLIAM R. JENKINS, New York.

The Complete Pocket-Guide to Europe. Edited by E. C. and T. L. Stedman. One vol., full leather, $1.25. Revised yearly. The best of its kind.

LEMCKE & BUECHNER, New York

Baedeker's Guides. German and French.
Monographs on Artists.
Dictionaries and Grammars for the study of Foreign Languages. *Send for lists.*

G. P. PUTNAM'S SONS, New York.

A Norwegian Ramble among the Fields, Fjords, Glaciers, and Mountains. By One of the Ramblers. 12mo, illustrated, net, $1 20. (By mail, $1.30.)

G. P. PUTNAM'S SONS.—*Continued.*

Our European Neighbours A series of books that picture with happiness of selection and of manner the everyday life in town and country of foreign lands. The aim is to portray life as it unfolds in regular course, and as it affects the individual. Each 12mo, fully illustrated, net, $1.20. (Postage, 10 c.)
1. **French Life.** By Hannah Lynch.
2. **German Life.** By W. H. Dawson.
3. **Russian Life.** By Francis H. E. Palmer.
4. **Dutch Life.** By P. M. Hough, B.A.
5. **Swiss Life.** By A. T. Story.
6. **Spanish Life.** By L. Higgin.
7. **Italian Life.** By Luigi Villari.
8. **Danish Life.** By J. Brochner.
9. **Austro-Hungarian Life.** By F. H. E. Palmer
10. **Turkish Life.** By L. M. J. Garnett.
11. **Belgian Life.** By D. C. Boulger.

E. STEIGER & CO., New York.

Baedeker's and Other Guide-Books, in German. The largest assortment of Books for the Study of Foreign Languages. *Send for catalogue.*

A. WESSELS COMPANY, 43 E. 19th St., N. Y.

Historical Guide-Books to Paris, Venice, Florence, Cities of Belgium, Cities of Northern Italy, the Umbrian Towns. One volume each. By Grant Allen. Pocket size, 250 pp., cloth, $1.25 net.

London and Londoners. By R. A. Pritchard. Pocket size, 400 pp., cloth, $1.25.

Dinners and Diners. Where and How to Dine in London. By Lieut.-Col. W. Newnham-Davis. 12mo, cloth, $1.25.

Outward and Homeward Bound. A Journal and Note-Book for Ocean Voyagers. 12mo, limp leather, $1.00.

Across the Atlantic. 12mo, limp leather, $1.00.

WYCIL & CO., 83 Nassau St., New York.

Sauer's Italian Conversation Grammar and Key.	$1.25
" **Spanish** " " " "	1.25
Otto's German " " " "	1.25
" **French** " " " "	1.25

Unsurpassed for acquiring *speaking* facility in the languages.

Nutt's Italian Conversation Dictionary. 75 cents. Indispensable for travellers in Italy; a compendium of Italian idioms and sayings.

Periodicals

from

England, Germany,

France and all other countries supplied by

E. Steiger & Co., New York.

TELEGRAPH CODES, All Kinds

A B C Code. Fourth Edition	$5 00
A B C Code. Fifth Edition	7 00
A 1 Code. Last Edition	7 50
Moreing & Neal Code	5 00
Pocket Blank Code	1 50

Discount to Dealers.

AMERICAN CODE COMPANY
83 Nassau Street, New York

Books of All Publishers

MEDICINE, DENTISTRY,

PHARMACY AND ALLIED SCIENCES.

We have the largest miscellaneous stock in the country of American and English Books on these subjects.
Trade and Library Orders Solicited.

P. BLAKISTON'S SON & CO.
1012 Walnut St., Philadelphia.

W. F. BRAINARD

Book and Catalogue Making

Composition, Electrotyping
Paper, Printing, Binding

Mss. Taken. Completed Books Delivered

18 East 17th St. (Phone 2697 Gramercy) **New York**

(ESTABLISHED 1868)

C. D. CAZENOVE & SON

Solicit Agency Business from American Publishers and Booksellers

Miscellaneous orders for Books and Periodicals handled economically and promptly. Shipping and forwarding attended to. . . . .

26 Henrietta St., Covent Garden, London, England
CABLES: EIKON. LONDON

THE BEST ILLUSTRATIONS

By half-tone or other photo-engraving processes are made by

COOPER ENGRAVING COMPANY

320 Pearl Street, New York
TELEPHONE "97 JOHN"
Successors to New York Engraving and Printing Co.

Etcher and Engraver of Fine

Photogravure Plates

Printer of Photogravures, Etchings and Steel-Plates

J. F. McCarthy, 110 South 8th Street **Brooklyn, N.Y.**

MAGGS BROS., 109 STRAND, W. C., LONDON, W., ENGLAND

Dealers in **Rare Books and Fine Library Editions of Standard Authors,**
Voyages and Travels, Early Printed Books, 1st Editions of 17th, 18th, and 19th Century Writers, Illustrated Works. Also *Rare Portraits, Line, Stipple, Mezzotints, and Color Engravings, and Autographs.*
Classified catalogues free on application.
Those visiting England should call and inspect our stock, which is both large and in choice condition.

JUST PUBLISHED

Catalogue of Rare, Valuable, and Useful Books

ON SALE BY

MEEHAN, Export Bookseller, BATH, ENG.

SPECIALTIES: First Editions, Americana, Rare Illustrated Works, Best Editions of Standard Authors. Catalogues gratis and post free to collectors. Best firm in England for supplying special "wants."

JOHN J. MURPHY

DEALER IN

Fine Book, Coated and Cover Papers

47 John and 5 Dutch Streets, N. Y.

Refers to "The Publishers' Weekly"

BREVIARIO CRIMANI

MARTINUS NIJHOFF, Bookseller, The Hague, and 114 Fifth Avenue, New York, begs to announce that he has secured the Sole Agency for the **United States** and **Canada** of the *magnificent* reproduction of this famous manuscript. Pt. I. is out and is on view in the New York office. **Prospectus will be sent on application.**

MEDICAL BOOKS.

(THE TRADE SUPPLIED.)

A full-priced Catalogue of all Medical and Surgical Books Sent on Application.

E. R. PELTON,
19 East 16th St. (bet. Broadway and 5th Ave.), New York

J. F. TAPLEY CO.

BOOK MANUFACTURERS

Patronized by the Best Publishers

First Class Work, Fair Prices. Prompt Attention

SEND FOR ESTIMATES

33-37 Bleecker St., near Broadway, New York

VAN EVEREN'S PAPER ADJUSTABLE BOOK COVERS. Simply made. Easy to apply. Cost little. No better made. Samples on request. Order of your Jobber. **P. F. Van Everen, 60 Ann St., New York.**

FOR PEOPLE WHO LAUGH

1,000,000 copies of David Harum are said to have sold. Discussion has caused it. If, in the desert of what has been put forth as such, you desire once more to find humor that is real, and literature not to be placed beneath that of Dickens, Thackeray, Irving, since you are not going to forget, get **"For People Who Laugh."** For P. O. or express order, single copies, heavy laid 120 lb. superior book, 107 pages, cloth bound, gold title copies, $1.00; 2, $1.30; 12, $7.00; 50, $22.50; 100, $50.00; 500, $225; 1,000, $400. Red paper cover, green title, half the above, sent by ADAIR WELCKER, 331 Pine St., San Francisco, Cal.

State Publications

A Provisional List of the Official Publications of the Several States of the United States from their Organization

COMPILED UNDER THE EDITORIAL DIRECTION OF

R. R. BOWKER

PART I: NEW ENGLAND STATES—Maine, New Hampshire, Vermont, Massachusetts, Rhode Island, Connecticut

Includes preface giving a sketch of State Bibliography.

PART II: NORTH CENTRAL STATES—New York, New Jersey, Pennsylvania, Ohio, Indiana, Illinois, Michigan, Wisconsin

The complete work, exceeding 500 pages, will be furnished at $5. Subscriptions will be received only for the whole work.

☞ *But 500 copies have been printed and there are no plates.*

The attention of State libraries, of the central public libraries, and of foreign libraries is especially called to this publication, but it is also important to that larger number of libraries which cannot undertake to collect the State publications even of their own State, and yet should be able to inform students and inquirers as to what is to be found in the publications of their own State and of other States. What New York and Massachusetts are doing in forestry, for instance, is of importance in all States and to foreign students of the subject.

Publications of Societies

A Provisional List of the Publications of American Scientific, Literary, and Other Societies from their Organization

COMPILED UNDER THE EDITORIAL DIRECTION OF

R. R. BOWKER

This volume, of 186 pages, schedules over 1100 societies issuing publications, and gives title-entries of all their publications, as far as data could be obtained from the societies and from libraries. It will be found of use in all libraries—in large libraries as a check-list, in small libraries as a bibliographical key to a most important field of special literature.

Price, $2.50 paper; $3 cloth

OFFICE OF THE PUBLISHERS' WEEKLY

298 BROADWAY, (P. O. BOX 943,) NEW YORK

McCLURE, PHILLIPS & CO., NEW YORK

Get your friends to take the finest of New-World trips—to the fresh wild-wood and snow-covered barren ground of the great Hudson Bay country

The Guide is that expert woodsman, true lover of nature, and growing word-artist who led us through "The Blazed Trail"

Stewart Edward White

The companions are wise old Sam, and Dick, a hero of stirring grit, strangely loved by an Indian girl in the wild, mad journey through

The Silent Places

"The wonderful power in bringing nature home that characterizes Mr. White" is spoken of by the *New York Sun*

"The very crunch of the snow-shoe on the crusted earth sounds through this book," says the *World's Work*

"Every character is a hero. Above all, much bears the stamp of absolute truth," says the *Philadelphia Public Ledger*

SEVEN STRIKING COLOR PICTURES $1.50